LOS ANGELES DAILY TIMES.

VOL. IV. LOS ANGELES CALIFORNIA, SATURDAY MORNING, OCTOBER 20, 1883. 117.

Day Dispatches.

[By the Western Associated Press.]

RAILROAD AFFAIRS.

Villard's Uncertain Hold on the Northern Pacific.

CHICAGO, October 10.—Arrangements will probably be made to continue Villard as President of the Northern Pacific for another year, although strong objections are made to him by Drexel, Morgan & Co., bankers, who made it at first a condition that if the syndicate took up the $20,000,000 second mortgage bonds, Villard should resign, and A. J. Cassett, Vice-President of the Pennsylvania Central, be appointed.

HUNTINGTON DENIED BY THE PRESIDENT.

CHICAGO, Oct. 19.—A Washington special says that C. P. Huntington called on the President last night in relation to the appointment of a commissioner to examine and report upon the completion of the Southern Pacific Road from Fort Wayne to El Paso. An authentic report to-night is that Huntington's mission was not successful, the President hesitating to assume the responsibility of appointing a commissioner, which would in effect amount to an executive decison that the Southern Pacific is a land grant road. The result of this will be to lay the whole case before Congress, which it is understood the President has decided to do, without special recommendation.

WOMEN OF UTAH.

Their Terribly Degraded Condition Graphically Portrayed.

CHICAGO, October 19.—At the Women's Congress Mrs. Jennie E. Fraistelh, of Utah, read a paper on the women of Utah. She said that the women of America did not begin to know the extent and terribleness of the degradation of the women in that Territory. Where polygamy held sway they seemed to carry about with them a mark like that of Cain. The women were made to believe that they were inferior to man and that their only hope of Heaven was to go in as a satellite of man. Their only hope of immortality was to be married to some man that they might be raised from the dead. Mormons thought no more of taking additional wives than they did of buying cows. Men were commanded to beat their wives if they rebelled against polygamy, and that it were better to crucify the body than let the soul go to destruction.

PACIFIC COAST.

Compliments in Court—Arrested for Fraud.

SAN FRANCISCO, Oct. 19.—The case of Mrs. Eusebia Fitzgerald against the estate of the late General William Irvine for $2,500, claimed by her to have been loaned to the General during his lifetime, has been decided against her. The close of the argument was enlivened by the counsel for plaintiff denouncing one of the lawyers for the defense as a robber, liar and perjurer. The defense responded by saying that plaintiff's witnesses were of no better calling than perjurers and liars.

Edward Hyams, against whom a judgment for $78,000 was obtained a few days ago by Shainwald & Co., was arrested yesterday evening at Elko, Nev., Shainwald having sworn out a complaint that Hyams was fraudulently carrying away his property to cheat his creditors.

SAN QUENTIN AND FOLSOM PRISONS.

SAN FRANCISCO, Oct. 19.—The Examiner says it is understood that John Foley will be elected Commissary of San Quentin by the Directors, and that McAllister will be appointed Captain of the Yard. John McComb will probably be retained as Warden of Folsom prison, but Democrats will be appointed to the other positions.

EARTHQUAKE AND CHOLERA.

Two Hundred Deaths by Earthquake in the Grecian Archipelago.

CONSTANTINOPLE, Oct. 18.—Among the villages destroyed by earthquakes in the Grecian Archipelago, was Katopanoya, Reis-De-Re and Lidia. Slight shocks are still felt on the Island of Chios. The British Admiral sent assistance to Chesme and Chios. Another dispatch says it is believed that only 200 deaths were caused by the earthquake.

THE EARTH LITERALLY SWALLOWED UP HOUSES AND PEOPLE.

ATHENS, Oct. 19.—The Government has sent two ships to the Grecian Archipelago with supplies for the sufferers by the earthquake. One thousand two hundred and ten bodies were recovered near Chesme, in Anatome. The earth near Atlatea literally swallowed up houses and people.

CHOLERA'S WORK NEAR ALEXANDRIA.

ALEXANDRIA, Oct. 19.—The village in which the cholera has broken out escaped the epidemic. The reappearance of the disease is attributed to the infilteration of a canal running through the village of water from the cemeteries in which cholera victims were interred.

THE TURF.

Jay-Eye-See and Other Flyers at the Chicago Driving Park.

CHICAGO, Oct. 19.—The Chicago Driving Park management announces an extra day for next Tuesday, with unusual attractions. The first event will be a free-for-all trot for a purse of one thousand dollars, in which Phallis, Monroe Chief, Wilson and Fannie Weatherspoon will take part. Following this will be the attempt of Jay-Eye-See, for a purse of $500, to beat the best trotting record, 2:10¼, by Maud S. Jay-Eye-See is said to be in the best possible condition, and as his owner is particularly anxious to have him reduce his record before the season closes, it is believed, with a good day and track, he will be able to do it, as his present record is but half a second slower than that of Maud S. The day's sport will conclude with an attempt on the part of the great pacer Johnston, record 2:10, to beat the three heats, 2:11¾, 2:11¾, 2:12½, made by Commodore Nickson's Little Brown Jug, which stands as the best three heats on record. The sale of Johnston to Commodore Nickson has been erroneously announced. The completion of the transaction depends on the success or failure of this trial.

Santa Cruz Races.

SANTA CRUZ, Cal., Oct. 19.—Santa Cruz Belle won the final heat this afternoon of the race which was postponed from yesterday. Time, 2:48. A race for a purse of $150, between Chicago, Sorrel Dan and Amenia, followed. The first two heats were taken by Sorrel Dan in 2:41, 2:42. Chicago won the next three and the race, in 2:41½, 2:44¼ and 2:39¼.

A Fast Little Horse.

CHICAGO, Oct. 19.—A Tribune's New York special of October 18th, says: A little horse, heretofore practically unknown, trotted two heats to-day with running mate, the first heat in 2:16, the second in 2:11. The horse was formerly from Boston and is named Francis.

Reduction in the National Note Circulation.

WASHINGTON, Oct. 19.—Comptroller Knox states that the reduction in the circulation the current year will be between $20,000,000 and $25,000,000. There will certainly be a much more rapid decrease next year.

We Have Just Received

—FROM—

EUROPE and NEW YORK

—THE—

Most Elegant Line of Dress Goods,

Silks, Velvets and Brocades,

—EVER SEEN IN—

LOS ANGELES,

And Invite the LADIES to Examine the Same.

THE CITY OF PARIS, - - - 105 and 107 NORTH SPRING STREET,

Is the Leading Dry Goods House in Southern California.

FINER GOODS AND LOWER PRICES THAN ANY ESTABLISHMENT IN THE STATE. octl 6-1m

Grand Announcement!

READY AND WAITING FOR YOU,

—THE—

Finest, the Latest, the Most Artistic Styles of

ELEGANT CLOTHING

—AND—

Gents' Furnishing Goods!

JACOBY BROTHERS,

The Champion Clothiers of Southern California,

Announce to the Public

Their Immense Assortment,
Their Immense Bargains!
Their Immense Inducements!
Their Immense Display!

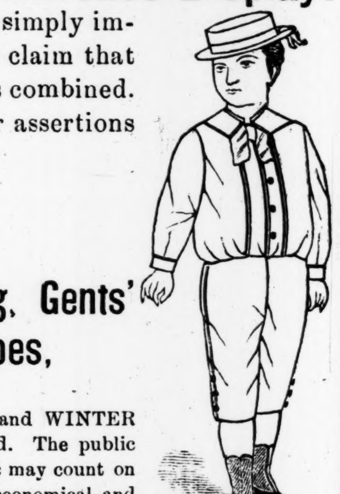

Our receipts of new Fall and Winter Goods have been simply immense. We are by far the largest importers in our line, and claim that we receive more goods than all the rest of our competitors combined. Inquire of the Southern Pacific Railroad Agent whether our assertions are not true. The latest and greatest irresistible success.

Now open, such a grand array of attractions in

Men's, Youths', Boys' and Children's Clothing, Gents' Furnishing Goods, Hats, Caps, Boots & Shoes,

As has ever before been put on exhibition in this city. New styles for FALL and WINTER now ready for you. Absolute perfection in fabric, fit and durability guaranteed. The public may be sure of the latest and best. Our stock contains nothing else. The public may count on the lowest prices. Competition can't touch us. The public generally, exacting, economical and critical buyers included, are urgently requested to call and examine our late arrivals of

Fine Ready-Made Clothing

—AND—

Gents' Furnishing Goods!

We simply ask the public to call and see our Goods, assuring all that the High Grades and One Uniform Low price will be found in every department in this new and attractive display of late styles.

JACOBY BROS.,

121, 123, 125 & 127 Main Street, Temple Block. sep27-1m

Grand Opening

—OF—

New Fall Goods!

The Largest and Best Assorted Stock of

HATS!

—AND—

FURNISHING GOODS.

H. SIEGEL,

Corner Main and Commercial Streets, Los Angeles. oct2-tf

FOR SALE.

Immediately, at a Bargain.

RARE OPPORTUNITY

TO PURCHASE ELEVEN ACRES OF SPLENDID land, adjoining the lands on which those large watermelons were produced this year, in the Cahuenga district; is also good business location; with house, cellar, shed, chicken-house, etc.; good well and pump, with an abundance of good water. Adjoining good School House. Land does not require irrigation; two crops can be produced without. Inquire of B. B. METCALF, No. 12 W. First st., or of A. H. NIEDECKEN, on the premises. oct14-1w

Los Angeles Picture and Art Store

No. 114 First street, Nadeau Block.

J. R MILLARD,

Manufacturer of the

Mayflower Wind-Mills.

As the best fruit is always clubbed the most, believe nobody's lies, but investigate for yourself. Come and see me before you buy and SAVE MONEY!

Also, the Celebrated and Popular Patent GALVANIZED IRON TANK, and the MAYFLOWER PUMP, made entirely in Los Angeles. Warranted best in the market.

No. 14 Second street, bet. Main and Spring, Los Angeles. sep29-1m

Every Mill Warranted Proof against the Heaviest Winds.

A CHOICE AND WELL SELECTED STOCK OF

Groceries and Provisions

MISCELLANEOUS.

$25,000!

DIAMONDS

WATCHES.

The entire Stock of

P. HARTNAGEL,

Consigned for Immediate Sale

FOR CASH!

The undersigned offer without reserve,

SUPERB DIAMOND WORK,

IN GREAT VARIETY.

SUPERIOR GOLD WATCHES

From the Best Makers.

Howard, Waltham, Huegenin, Elgin, Lancaster, etc., etc.

Silver Watches of Fine Quality.

Costly and Beautiful

Cameo, Pearl, Coral, Onyx

—AND—

Fine Gold Sets, &c., &c.,

Diamond Crosses, Diamond Bracelets and Bangles, Full Diamond Solitaire and Cluster Sets, Diamond Lockets, Diamond Sleeve and Collar Buttons, Diamond Solitaire and Cluster Rings, Hair Ornaments, Diamond Solitaire Earrings, Necklaces with Diamond Pendants, Diamond Studs, Diamond charms, &c.

—ALSO—

Fine Gold Chains

Of Latest Styles and Patterns.

Very Beautiful Pearl, Onyx and Coral Jewelry, etc., etc.

Forming a very elegant collection of costly and beautiful goods, to which the attention of the public is respectfully solicited.

NOW OPEN

—AT—

273 Main Street,

Rose's Building, opp Baker Block.

Our firm was established in California in 1851, and in all of our sales we have excluded imitation diamonds and goods of that class. Every article is strictly guaranteed.

J. M. DUNCAN & CO.

AUCTIONEERS. oct4-1m

FRANK E. ADAMS. E. E. EDWARDS.

REAL ESTATE

—FOR SALE BY—

ADAMS & EDWARDS,

Office, Pico House, Main Street.

113 10 Lots in Perry Villa Tract, on street-car line, $100 to $400 each.
90 8 acres near Boyle Heights, planted in vines and trees, $2,500.
77 10 acres on Main st., below Jefferson, $1,600.
64 15 lots in East Los Angeles, near street cars; very desirable; $200 to $350 each.
116 Business lot in Santa Ana; rents for $24 per month; $2,500.
107 Splendid new home, Queen Anne style; 10 rooms; lot 50x120; 5 minutes' walk of P. O. $5,000.
107 2 beautiful lots; fenced, planted in trees, etc.; splendid view of city; near business; $3,500.
70 9½ acres in Tustin; all planted in vines and fruits, in full bearing; barn, house, water, stock; will pay 20 per cent on cost.
68 10 acres near Santa Ana; 5 acres in vines, 5 acres in fruits; all in bearing; house; $3,000.
30 20 acres near Garden Grove; new house, 5 rooms; 84 apricot, 40 pear and 60 apple trees; windmill; $1,500.
20 8 acres near Orange Depot, all planted in best variety of oranges, in full bearing; water, stock; $2,100.
103 750 acres stock ranch; spring of water; 1,000 cords of wood; $4 per acre.
104 1,000 acres 6 miles from Santa Ana; 7 flowing wells, two houses and barn; small orchard; 3 miles from the ocean; $23 per acre.
35 30 acres 5 miles from Los Angeles; splendid grape or fruit land; $50 per acre.
24 15 acres ¼ mile from Orange Depot; 10 acres in trees and vines, water stock, small house; $2,300.
12 280 acres 2 miles from Anaheim: splendid land for grapes or fruits; $70 per acre.
34 50 acres ½ mile from Downey; 15 acres in alfalfa, 5 acres in vines, 3 in fruits; water for irrigation.
50 45 acres ½ mile from Downey College; plenty of free water for irrigation; land splendid for grapes or fruits; $45 per acre.

We have a large list of fruit farms and vineyards in the south part of the county, with plenty of water for irrigation; also desirable city property, of which we have exclusive sale.

Adams & Edwards,

sep21-1m Pico House, Main St.

J. F. HARRISON, San Francisco. G. E. DICKSON, Los Angeles.

HARRISON & DICKSON,

Importers and wholesale dealers in

WOODEN and WILLOW WARE

Brooms, Brushes, Cordage, etc.,

220 & 222 Front St., San Francisco.

AND

221 Los Angeles Street,

LOS ANGELES, CAL. aug16-tf

FOR SALE.

A Ranch of 320 Acres.

ABOUT 23 MILES FROM LOS ANGELES, one corner immediately on the railroad at a station. Has about five miles good board fence; two of it rabbit-tight. Good house of six rooms on first floor, plastered, with large unfinished attic; recently painted and in perfect condition. Two good barns, with stalls for eight horses. Tool and wagon sheds. Three Artesian wells. Fifty acres in Muscat grape vines two years old this winter. Twenty-five acres in Evergreen millet of last spring's planting. About 2500 fruit trees of all varieties, with plenty of shade trees. Centrifugal pump with horse power attached to one of the wells, capable of throwing a steady stream of thirty inches of water. Irrigating ditches through the place, with Company's main ditch running across one end of ranch. Also twenty shares stock in Irrigating Company. Will be sold in one lot at $60 per acre, on easy terms; or, in 80-acre plots at reasonable prices, according to portions required.

Apply to SAXTON & COX, Lumber Dealers, Anaheim, Cal. oct18-tf

Jersey Cattle for Sale.

I NOW OFFER FOR SALE AT REDUCED prices a number of thoroughbred and grade Jersey Cattle, of the best milking strains, including a very choice lot of young heifers and bulls. At the Fair just held in Los Angeles my herd took all the first premiums and all of the second premiums, but two, which were offered for Jersey cattle. The present is a

Favorable Opportunity

For Dairymen to improve their herds. The Santa Ana train will land passengers at Forest Grove, half a mile from my place, where a man is always in attendance to show the stock.

F. J. BARRETTO.

PROFESSIONAL CARDS.

Mrs. Alice Higgins, M. D.,
PHYSICIAN AND SURGEON. OFFICE AND Residence—No. 101 Fort street, between Temple and Franklin, Los Angeles, Cal. Office hours 10 to 12 a. m., 2 to 4 p. m., 7 to 9 in the evening. sep13-tf

Dr. V. Popper,
TO INTRODUCE OCCIDENTAL NEW DIScovery for the permanent removal of superfluous hair on any part of the body. Also freckles, moles or black-worms. It is positively guaranteed not to injure the skin. Send self-addressed envelope to 127 Montgomery st., San Francisco, Cal. General Agent, V. Popper. sep18-tf

Dr. Walter Lindley
NO. 216 Fort street, next to Wollweber's Drug Store. Telephone 42. Office hours 2 to 4 p. m. je13-tf

Julia E. Wellman M. D.,
PHYSICIAN AND ELECTRICIAN. OFFICE and residence, 4th floor, Nadeau Hotel. Special attention to chronic diseases. Office hours 10 a. m. to 4 p. m. sep20-1m

W. L. Wills, M. D.,
PHYSICIAN AND SURGEON. OFFICE, 23 S. Spring st., Roeder Block. Office Hours: 8–9 a. m., 1–3 p. m., 7–8 p. m. sep12tf

R. J. MOHR M. D.,
PHYSICIAN AND SURGEON. OFFICE Main St., Lichtenberger Block. Office hours 10 to 12 a. m., 2 to 4 p. m. Residence Hill street, between 4th and 5th streets. jy12 tf

P. T. HUCKINS, M. D.,
NO. 17 NORTH MAIN STREET, NEW HELLman Block, Los Angeles. Office hours: 10 a. m. to 1 p. m., and 2:30 p. m. to 5 p. m. Residence 420 Spring street. oct4-tf

MRS. C. E. BURCEY, M. D.
TREATS ALL FEMALE DISEASES WITH perfect success, and gives all attention to females especially. Try my Cough Syrup. Has cured hundreds affected with chronic diseases. Can be found at home at all hours. Office, No. 7 South Fort street. jy12-tf

Ross Kirkpatrick, M. D.
ROOMS 6 AND 12, PHILLIPS BLOCK. Office hours 10 to 12 A. M., 1 to 4 and 7 to 8 P. M. Residence, 143 Aliso street. aug1-tf

ELIZABETH A. FOLLANSBEE, M. D.
OFFICE AND RESIDENCE, 211 FORT ST. Hours from 8 to 10 a. m. and 4 to 6 p. m. Spring street cars pass the door. apr16-tf

Dr. J. S. Owens,
HOMŒOPATHIST AND SURGEON. MAKES a specialty of diseases of women. Also all forms of chronic diseases. Office hours 8 to 10 a. m.; 2 to 5 and 7 to 8 p. m. Office in Postoffice block, rooms 6 and 7. Calls answered at office at all hours. mar4-d&w-tf

R. B. JOHNSON, M. D.
HOMŒOPATHIST. EXPERIENCE OF Twenty-eight Years. Special attention to Diseases of Women. Office, 21 S. Main St. Residence, cor. Flower and Eighth streets (No. 703). Office hours, 9 to 12 a. m., 2 to 5 and 7 to 8 p. m. jy25tfd&w

DRS. COOK & BIRD,
HOMŒOPATHIC PHYSICIANS AND SURgeons. Office—Room 40, Nadeau Block, 3d floor (take the elevator).
A. G. COOK, M. D., 231 Bunkerhill avenue —Hours—9 to 12 a. m. | O. B. BIRD, M. D., Office hours—2 to 5 p. m. aug22dw-tf

DR. G. H. BEACH. DR. M. FERNANDEZ.
DRS. BEACH & FERNANDEZ,
HOMŒOPATHISTS. Office, 86 Main street, over American Cash Store, Los Angeles, Cal. jan2-tf—W mar24

J. C. Kirkpatrick, M. D. | F. DeW. Crank, M. D.
Drs. Kirkpatrick & Crank,
SURGEONS AND HOMŒOPATHISTS.
OFFICE and Residence for the present at No. 21 South Fort street, between First and Second streets. Hours from 10 to 12 a. m. and 1 to 4 p. m. Telephone No. 46. my29-tf

A. S. SHORB, M. D.,
HOMŒOPATHIST.—Office, Main Street, Mascarel Block; residence, 1 Spring St., Los Angeles. Office hours, 11 to 12 A. M., 1 to 5 P. M. j10-tf

F. T. BICKNELL, M. D.,
OFFICE: Rooms 6, 7 and 8, City of Paris Block. Office hours, 10 to 12 A. M., 2 to 4 and 7 to 8 P. M. Residence Fort Hill. f14tf

MRS. M. J. BOGAN,
LADIES' NURSE. HAS HAD TWELVE years' experience. May be found at her rooms, 225 West First street, corner of Hill. Former office cor. of First and Main. sep26-1m

DR. C. H. EDMONDS,
VETERINARY SURGEON, TEMPLE ST. Stable, Los Angeles, Cal. Residence, Vernon District. Office hours from 10 a. m. to 5 p. m. Horses bought and sold. apr18-tf

Dr. L. W. WELLS,
DENTIST. Practiced in London, England, 10 years, and Kentucky 17 years. Gas Specialists. Positively extract teeth without pain. All work warranted. No. 17 North Main street, over Grange Store. je9d&w-t

Baxter Todd M. D.
DENTIST—Office 38 Spring street, Mohr Block, room 9, Los Angeles. jan7tf

DR. S. H. TOLHURST,
DENTIST. Teeth extracted free of pain by vitalized air manufactured fresh daily. No unpleasant results following. All dental operations performed at Eastern prices. First class work warranted. Room 2, over Postoffice, Los Angeles. jy13-tf

J. N. BARATA, M. D.,
ITALIAN HERB DOCTOR. ALL CHRONIC diseases cured speedily. Certificates from hundreds of patients. Office—Heinsch building, corner of Los Angeles and Commercial streets. sep9-tf

A. BRUNSON. G. WILEY WELLS. BRADNER W. LEE.
Brunson Wells & Lee,
ATTORNEYS AT LAW,
Rooms 11 to 18 Baker Block, Los Angeles, Cal.
Practice in all State and Federal Courts. oct3-1m

A. C. Lawson.
ATTORNEY-AT-LAW, ROOMS 22 AND 23, No. 21 S. Main st. sep26-1mo

C. W. MORTIMER,
ATTORNEY-AT-LAW. COMMISSIONER OF deeds for England and her colonies. Legal agents in England and Canada. Office—74 Temple Block, Los Angeles. aug7-dtfw251m

E. H. BENTLEY, J. H. LUCAS, MOYE WICKS.
Wicks, Lucas & Bentley,
ATTORNEYS-AT-LAW, 86 AND 87 TEMPLE Block, Los Angeles. sep30-tf

Theodore S Shaw.
ATTORNEY AND COUNSELOR AT LAW, No. 23 South Spring street, Roeder Building, will practice in all the Courts of California. oct12-1m

J. B. HOLLAWAY,
ATTORNEY AND COUNSELLOR AT LAW. Office No. 17 Allen Block. Real estate claims a specialty. oct8-tf

DAVID LYON.
ATTORNEY AT LAW, ROOM 1, DOWNEY Block. ap25-tf

H. W. MAGEE,
ATTORNEY-AT-LAW AND REAL ESTATE Agent, one block east of Postoffie, Pasadena. Reference given. apr22-tf

J. BROUSSEAU.
ATTORNEY AT LAW. Nos. 56 and 57, Baker Block. ap25 tf

M. S. Jones, M. D.
EYE, EAR, NOSE AND THROAT DISEASES treated exclusively. Office, Lanfranco Block, Los Angeles, Cala. oct9-1m

JAMES H. BLANCHARD
ATTORNEY-AT-LAW. No. 4 Ducommun Block, Main street. d10-tf

CONTRACTORS AND BUILDERS.

G. E. SCAMMAN,
BUILDER & CONTRACTOR, NO. 46 TENTH street, near Main. All kinds of building estimates furnished on application. feb20-tf

ROBERT B. YOUNG,
CONTRACTOR AND BUILDER, HAVING had a large experience in Canada and Denver City, is now prepared to do work at reasonable rates and in a satisfactory manner. Office and shop, 113 S. Spring. Satisfaction guaranteed. Box 619. sept24-tf

THE TRADES.

MRS. S. B. HOLLAND,
FASHIONABLE DRESSMAKER. LATEST styles and a good fit guaranteed. No. 44 Turner street. oct9-1m

HORSESHOEING.
J. GOODWIN, 128 MAIN STREET, NEARLY opposite Turnverein Hall. Horses shod in the most approved fashion. Shoes made for all diseases of the feet. aug1-tf

AUCTION SALE!

The Entire and Complete Stock of the

TEMPLE STREET

Livery Stables!

Together with all the improvements, consisting of a BRICK STABLE, 194x70 feet, with SEVERAL WOODEN BUILDINGS, CARRIAGES and HORSES, will be sold at public auction, on the

17th day of November,

ON THE PREMISES,

No. 101 Temple St, Los Angeles

NOYES & DURFEE, Auctioneers.

Persons having articles or material stored on these premises are notified to remove the same immediately.

This sale will offer a splendid opportunity for anyone wishing to engage in the livery business. oct18-1m

SEARCHERS OF TITLES.

CHARLES W. JONES, VINTON L. MITCHELL.
MITCHELL & JONES,
EXAMINERS OF TITLES AND CONVEYANcers. Rooms 1 and 2, Moore Building, Court Street, opposite Courthouse. P. O. Box 542. oct10-tf

MISCELLANEOUS.

D. MUNRO.
INSURANCE AGENT, HAS REMOVED HIS office from P. O. building to No. 9 Spring st., in Nadeau Block. oct6-1m

CAMPBELL'S LIVERY STABLE.
NO. 47 ALISO STREET, BUGGIES, CARriages, Hacks and Horses for hire. D. Campbell, proprietor. Veterinary surgeon. All diseases of horses successfully treated. oct3-1m

TENTS AT TENT FACTORY.
CALL ON JOHN SHAFFER, PIONEER MANufacturer of Tents, Wagon-Covers, Awnings, etc.; made by hand or machine. Tents for rent. Sells all kinds of canvas, of all widths. No. 18 East First st., near Main. oct4-tf

LOS ANGELES MARBLE WORKS.
STATUARY, MONUMENTS, HEADSTONES and mantelpieces. No. 12 Los Angeles st. DECLEZ & GILBERT. oct4-1m

THE WHITE LAUNDRY,
15 NEW LOS ANGELES STREET, THREE doors below First street. No Chinese employed. sep25-1m

EMPLOYMENT.
MALE HELP FREE. FURNISHED ROOMS and boarding houses secured. Railroad tickets sold. Houses, lots, ranches, farms, etc., sold on instalments. E. NITTINGER, 12½ N. Main st., near First. Telephone No. 113. oct18-tf

I. A. McCrary,
HOUSE-MOVING AND RAISING. ALL ORders promptly attended to. 22 Franklin st. sep21-1mo

ARCHITECTS.

J. HALL,
ARCHITECT, SANITARY ENGINEER, AND Superintendent of Works. Room 2, Ducommun Blk. All business entrusted will receive prompt and practical attention. je6-tf

RICHARD S. COX,
PRACTICAL ARCHITECT, ROOM 6 LARronde Block, cor. Spring and First streets, Los Angeles. Office hours: 8 A. M. to 5 P. M., 7 to 9 P. M. mh28-tf

E. F. KYSOR. OCTAVIUS MORGAN.
KYSOR & MORGAN,
ARCHITECTS. ROOM No. 8, McDONALD Block, Los Angeles, Cal. jy11-tf

B. REEVE,
ARCHITECT AND SURVEYOR. ROOM 10 Phillips' Block, Main Street. Residence Eighth and Olive Street, Los Angeles, Cal. Twenty-two years' experience. je10 tf

W. R. NORTON,
ARCHITECT. ROOMS 17 and 18, TEMPLE Block, Los Angeles. Office hours, 9 A. M. to 3 P. M. jel7tf

BOOKS, TOYS, STATIONERY, ETC

HELLMAN, STASSFORTH & CO.,
SUCCESSORS TO S. HELLMAN, WHOLEsale and Retail Dealers in Books, Stationery, Fancy Goods, Toys, etc. No. 8 Spring and 95 Main street. sep17-tf

JEWELERS.

WM. F. BROWN,
PRACTICAL WATCHMAKER AND Jeweler, No. 116½ Spring street, below County Bank. Watches, Clocks and Jewelry at the lowest figure. Watches thoroughly repaired and warranted. oct5-tf

D. C. ROBERTS.
JUST RECEIVED, A FINE LOT OF Spectacles, London Smoke. On hand at all times Bifocal, Concave, Peroscopic, Doub. Concave, Doub. Convex, in fact, a general line of Eye-glasses. If your eyes begin to grow dim call opposite the P. O. and Roberts will make you see as well as you ever did in blooming youth. Watches, Clocks and Plated Ware in various styles to suit the taste. oct17-tf

F. O. CORNELIUS,
LOS ANGELES JEWELRY STORE, 24 NORTH Main street, California Block. Watches, clocks, diamonds and spectacles. Diamond setting and repairing a specialty. my16-tf

F. FROEWISS,
MANUFACTURING JEWELER. ORDERS promptly attended to. Repairing neatly done. Good work; moderate prices. Room 13, Phillips' Block, Main street, Los Angeles, Cal. sep28-1m

LOAN OFFICE.

ORIGINAL UNCLE JOE.
117 N. SPRING ST., OPP. TEMPLE BLOCK, Loans money on Watches, Diamonds, Jewelry, Guns, Revolvers and Clothing. Business strictly confidential. Private rooms to transact your business. Watches, Diamonds and Jewelry bought and sold. oct10-tf

CALIFORNIA LOAN OFFICE,
134 LOS ANGELES STREET, corner Commercial, advances money on all articles, and also makes a specialty of buying and selling jewelry, pistols, etc., at the highest prices. Old gold and silver bought. oct4-tf

STAR LOAN & BROKERS' OFFICE
NO. 6 COMMERCIAL STREET, advances money on, also buys and sells, all kinds of personal property, watches, jewelry, pistols, guns, etc. All transactions strictly confidential. feb27tf

LODGE MEETINGS.

ORANGE COUNCIL NO. 26, I. O. C. F.
MEETS EVERY WEDNESDAY EVENING IN Good Templars' Hall. Visiting members are cordially invited to attend.
ISAAC S SMITH, Secretary. A. W. EDELMAN, C. C. nov7-tf

LOS ANGELES LODGE, 55, A. O. U. W
REGULAR MEETINGS OF THE ABOVE Lodge are held every Friday evening at Odd Fellows' Hall, Postoffice Building. Visiting brethren cordially invited.
THOS. BARNES, M. W.
C. H. WHITE, Recorder. au26-tf

TEACHERS.

Mrs. L. Jaynes-Putnam,
ARTIST. STUDIO, 313 TEMPLE STREET. Instructions given in oil and water-color painting, also in penciling, crayon and sketching from nature. oct12-1m

A. Cuyas, A. M.,
PROFESSOR OF THE SPANISH LANGUAGE. Room No. 11, Downey Block. oct17-1m

Prof. Foss,
TEACHER OF PIANO, ORGAN AND VOICE Culture. Residence, Asbury st., West Los Angeles. sep23-1m

MISS LOLA COLLIN,
TEACHER OF ELOCUTION. Pupils received privately or in classes at her rooms, No. 112 Fort street, near Second street. oct5-1m

TO CARPENTERS.
EVENING DRAWING SCHOOL. CALL AND see any evening. Larronde Block, room 6, up stairs. oct4-1m

LOS ANGELES BUSINESS COLLEGE.
SEVENTH YEAR OF THIS INSTITUTION (fourth under the present management) begins October 1st. A thorough course of Business Theory and Training is pursued. Students admitted at any time. Spanish will be taught separate by competent teacher. Rooms over Postoffice. C. W. LA FETRA, Principal. sep30-1m

NOTICE.
A. M. HEARNE, PROFESSOR OF PENMANship, announces that he is now ready to receive scholars in penmanship at Eastern rates, making the tuition in reach of all. School hours, class days, from 9 a. m. to 12 m.; from 2 to 4 p. m.; evening class, from 7 to 8½ p. m. Terms, tuition, payable in advance, day class, full time, $10 per month; two hours or less, $5 per month; evening lessons, $5 per month; for a shorter period, $1.50 per week. Room 119 Nadeau Block. sep21-1m

PROF. MANCHO.
CONSULT HIM BEFORE ANYONE ELSE. Beware of other advertisements and careful in choosing your teacher. Special classes and private lessons in the Spanish and French languages. Prof. Mancho, whose family is well known in Los Angeles, is as much a native of Spain as others called so. He comes from the center of Spain (Old Castile), where the purest Spanish is spoken. He therefore makes a specialty of teaching it to perfection, free from any mixture of other dialects. Moderate terms. South Fort street, No. 9, near First. aug27tf

A. T. JULIUS VOIGT,
GERMAN SCHOOL, PUBLIC SCHOOL building, corner of Second and Spring streets. Time: 4 p. m. French taught. sep16-tf

MISS BENGOUGH,
PRIVATE SCHOOL FOR CHILDREN. NO. 19 Third street, between Main and Spring streets, Los Angeles. Terms moderate. Fall term of school begins first Monday in September. apr21-tf

PROFESSOR LOUIS ADAMS.
WHO HAS HAD TWENTY-SEVEN YEARS experience as a teacher, will give lessons in the French language at his office, No. 34 Baker Block, or at pupil's residence on moderate terms. References: Mr. Eugene Meyer, French Consul, Miss Stoneman, J. M. Griffith, Mrs. Bishop Kip, G. A. Dobinson, and many others. sep22-1m

REAL ESTATE AGENTS.

J. A. FAIRCHILD. G. A. DOBINSON.
DOBINSON & FAIRCHILD,
REAL ESTATE AND INSURANCE BROKers, 10 Commercial street. (Three doors from Main street.) oct13-tf

POMEROY & MILLS,
REAL ESTATE AGENTS. LOANS NEGOtiated. Notaries Public. Office cor. of Spring and Court streets, opposite Court House. aug17-tf

B. B. METCALF,
REAL ESTATE AND LOAN AGENT—No. 12 First street, bet. Main and Spring. Property bought, sold, exchanged, leased. sep8-tf

ONTARIO!

THE MODEL SETTLEMENT OF

SOUTHERN CALIFORNIA! FOR

HEALTH, CLIMATE, AND

Choice Fruits.

For particulars—pamphlet and map—address CHAFFEY BROS., Ontario, Cal.

Times Telegrams

[Western Associated Press Night Report.]

SAN FRANCISCO.

A Defeated Nevada Candidate Sues a Newspaper for Libel,

And is Thrown Out of Court—Railroad Commission Business—Carpenter as a Rate Reductionist—Jurisdiction Over Steamers Plying Off Shore.

SAN FRANCISCO, Oct. 19.—George Ernst, who ran for the Attorney Generalship of Nevada on the Democratic ticket in 1881, and was defeated, brought an action against the Evening Post for libel, with fifty thousand dollars damages, claiming that his defeat was largely due, if not entirely so, to an article published in that paper reflecting on the plaintiff's previous public acts. He was non-suited to-day on appeal. Judge Rearden decided the case, sustaining the demurrer, the decision being chiefly based on the fact that a mere inference is not sufficient to entitle plaintiff to any cause of action.

SAN FRANCISCO, Oct. 19.—At a meeting of the Railroad Commission this morning, a communication was read from Controller Dunn regarding attorney's fees in the case of the Pacific Coast Steamship Company versus the old board of Railroad Commissioners. They had agreed to pay Belcher & Belcher one thousand dollars, Chipman & Garter one thousand dollars and Clitus Barbour five hundred dollars, as fees to defend the Commission in the U. S. Circuit Court.

Judge Field recently decided a case to the effect that the State had no power to regulate fares and freights of steamers plying three miles out from land. The Railroad Commissioners contended that its attorneys were bound to prosecute the case to a final termination, meaning the U. S. Supreme Court. Governor Stoneman, a member of the old board, being consulted, said he also so understood it. Commissioner Foote stated that the attorneys refused to proceed further without additional fees. On motion of Carpenter the lawyers will be requested to advise the board how to proceed, and if the decision of Judge Field is conclusive. Carpenter offered orders for a reduction of thirty-five per cent. on present rates on all cereals from San Francisco, Port Costa, Stockton and Sacramento to all other points, and between the same of twenty-five per cent. on flour and ground grain of all kinds from, to, and between the same points. Other reductions, averaging twenty per cent., are proposed, mainly on farming implements, grain sacks, etc.

FAILURE OF A LIFE-BOAT EXPERIMENT.

SAN FRANCISCO, Oct. 19.—The life-boat exercises this morning on ocean beach, Pacific ocean, were a great failure. When about three hundred yards from shore, a life-boat capsized. The men in cork jackets reached the land safely, but Captain Ellis, in command, to whose carelessness the accident is attributed, was with difficulty rescued. The boat was left at the mercy of the waves. About five hundred spectators were present.

A FRESH CASE OF YELLOW FEVER ARRIVES.

SAN FRANCISCO, Oct. 19.—Pacific mail steamship Granada, which arrived to-day from Panama, brought one case of yellow fever, Christina Monica, a native of Switzerland. The captain says it is impossible to understand how the case was developed, as the steamer did not stop at any Mexican ports except Mazatlan and only there to take on the mails which were thoroughly fumigated. The vessel has seventeen cabin passengers and fifty-nine steerage. The steamer has been placed in quarantine.

THROUGH BY THE NEW ROUTE.

Running of Trains and Sleepers Between St. Louis and San Francisco.

ST. LOUIS, Oct. 19.—The time of departure of the first through train from St. Louis to San Francisco by the new southern route via St. Louis and San Francisco, Atchison, Topeka and Santa Fe, Atlantic and Pacific, and Southern Pacific roads, has been slighly changed, and the first through sleeper leaves here to-morrow (Saturday) night instead of Sunday, 21st, as previously announced. A through sleeper for the East leaves San Francisco at the same time. A through sleeper also leaves Kansas City for San Francisco on Sunday morning instead of Monday.

GENERAL DOMESTIC NEWS.

Status of the Railroad Strike in Illinois.

ST. LOUIS, Oct. 19.—The latest information regarding the strike is that railroad managers will not take back the strikers; that there is a fair force of men working in all the yards; that trains are moving reasonably well, and everything will be running as usual in a day or two.

Nelling, the Murderer.

LAFAYETTE, Oct. 19.—The Sheriff is unwilling to take charge of Nelling, the murderer of Ada Atkinson, and his removal to some other jail during the night may be expected. He intends to plead insanity, and boasts that he has many friends.

Death of a Prominent Union Officer.

TOLEDO, Oct. 19.—General Jas. B. Steedman died this afternoon of pneumonia, after a protracted illness. Deceased was a prominent officer during the rebellion, and was made a Major General for conspicuous bravery at Chickamauga.

Mormon Lawyers Alarmed.

SALT LAKE, Oct. 19.—The bar of Salt Lake are considerably agitated over the report that the President has proposed appointing Sumner Howard Chief Justice of Utah, in place of Hunter, whose term expired last July. Howard was formerly United States District Attorney of Utah and secured the conviction of John D. Lee, of Mountain Meadow notoriety. He is a resident of Michigan, and was Speaker of the House in that State last winter.

Tammany Uppermost Again.

NEW YORK, Oct. 19.—The Times says of the County Democracy and its surrender: "Tammany Hall is once more undisputed master of New York." The Tribune says: "The Citizens' Committee has probably destroyed any chance there may have been for a union on local officers against Tammany. It has been abandoned. Its Democratic chairman, Condict, had previously paid a visit to Albany. This committee might as well have been dishonest as stupid, and its needless disagreement with the Republicans was either stupid or dishonest."

Consecration of Dr. Potter.

NEW YORK, Oct. 19.—The consecration of Dr. Potter as assistant Bishop of the diocese of New York, in Grace church to-morrow, is expected to be the most imposing ceremony of the church in this country. It is expected that forty-five bishops will be present. Provision has been made for about 500 clergymen.

The Slayer of Dr. Glenn.

COLUSA, Oct. 19.—The prosecution in the Miller case closed its testimony to-day. The only new evidence was that of Al Gupton, who states that on the evening before the shooting he saw Miller standing near the wood-shed with the shotgun in his hand. When he approached him Miller said, "I suppose you heard that Glenn horse-whipped me. I have got both barrels of the gun loaded with buckshot for his benefit."

MANGLED ON THE RAIL.

Two Brakemen Badly Hurt and a Train Wrecked at Benson.

Special Dispatch to the TIMES.]

TUCSON, Oct. 19.—Emigrant train No. 21, which left here yesterday noon, met with an accident last night at Benson, resulting in two brakemen being severely injured. The train consisted of twenty-seven cars, including prssenger sleeper, and had two locomotives. Beyond Benson about a quarter of a mile is a coal yard and section house; they stand on a hill. To ascend the hill the trains have been accustomed to get up a pretty good speed. Last night some one left a switch open in the coal yard, and as No. 21 ran up the hill she took the open switch. The train instantly ditched. The section house, used to store tools, was completely demolished. Two brakemen, named Daily and Walker, were badly hurt. Daily's left leg is broken twice. He was placed in the hospital here. No passengers were hurt. The damage to the train was very great.

Col. A. P. Morrow, formerly of General Sherman's staff, will be tried here to-morrow by court-martial for drunkenness.

A SILVER SCREED.

"Public" Pounces on the Pacific States Prematurely.

SAN FRANCISCO, Oct. 19.—The Bulletin's New York special, quoting from Public on the silver problem, says: There is no hope for rational legislation about silver at the next session, while each party is striving for the fourteen votes of California, Nevada and Colorado. "What interest," it asks, "controls these States beyond the mining of silver? Nevada is a mere mining camp. It has elected Jones and Fair, Republican and Democrat, to the Senate, not caring what they are otherwise, so long as they have mines of silver. Colorado produces more than twice as much silver as any other State or territory, and its representative, Bedford, openly declares his intention to defeat the Republican party, if it ceases to protect silver mining. None of them seem to see that a sound metallic policy might be advantageous to the silver-producing interest.

Death of a Politician of the Tweed Regime.

NEW YORK, Oct. 19.—The announcement of the death of Gen. Augustus Funk last night created great surprise and sorrow among the Germans in this city. Funk was formerly proprietor of Irving Hall, and was a factor in Tammany Hall politics in Tweed's time.

Virginia Republicans for Blaine and Lincoln.

SAN FRANCISCO, Oct. 19.—A Chicago special says: At Norfolk, Virginia, yesterday, the Republican County Convention unanimously passed a resolution declaring Mr. Blaine their choice for President, and Secretary Lincoln for Vice-President. When the vote was taken the colored delegates rose in their seats and sent up cheer after cheer.

For Mayor of Brooklyn.

NEW YORK, Oct. 19.—The Democratic City Convention of Brooklyn has nominated Jos. Hendricks for Mayor. He is a reporter for the New York Sun.

Stock Market.

SAN FRANCISCO, Oct. 19.

Best and Belcher, $4 00.
Chollar, $2 65.
Consolidated Virginia, 60.
Eureka Consolidated, $4 55.
Gould and Curry, $2 35.
Hale & Norcross, $2 60.
Mexican, $3 45.
Northern Belle, $4 25.
Ophir, $5 75.
Potosi, 95.
Savage, $1 15.
Sierra Nevada, $4 10.
Union Consolidated, $3 75.
Yellow Jacket, $3 35.

CONDENSED TELEGRAMS.

Trichinosis is spreading in Saxony. Twenty deaths have occurred so far.

N. W. Fitzgerald, a pension claim agent in Washington, has sued the Cincinnati Commercial-Gazette and the St. Louis Globe-Democrat for libel.

The bodies of the Confederate North Carolinians recently exhumed from Arlington were interred at Raleigh Wednesday afternoon, under the auspices of the Ladies' Memorial Association.

The Attorney-General of Massachusetts has given an official opinion that a woman is not a "person" in the eyes of the law, and can not, therefore, legally hold a position in the Board of Health.

Francis Barthelmy, aged ninety-four, a veteran of the battle of New Orleans under Jackson, is dead. He was the third survivor of that fight, borne on the pension rolls, who has died within thirty days.

At Brighton Beach on Tuesday two jockeys had bad falls, and were probably fatally hurt. In the second race Butler was nearly trampled to death, and in the last race his horse fell on the jockey, Ford.

Three thousand armed peasants assembled at Valencia de Minho, in Portugal, and raised cries for the republic. Severe fighting ensued. Several persons were wounded on both sides. Eventually the troops compelled a retreat.

A Rome dispatch says the International Geodetic Conference is invited to meet with the Scientific Congress at Washington, next year, to discuss the proposition for the establishment of a universal meridian.

Several persons were arrested at New Haven, Conn., on Sunday last, for driving on Sunday, under an old blue law of 1720, and fined $3 and costs each, it being shown that they were not engaged in "a work of necessity or mercy."

The sixteenth annual reunion of the Army of the Tennessee is in progress at Cleveland, O.

By the explosion of a locomotive boiler near Oskaloosa, Ia., the engineer was killed and the fireman and brakeman fatally hurt.

The clerks in the First National Bank of Chicago have been compelled to give bonds.

Owing to an outbreak of plague among the animals, the cattle market at Breslau has been closed.

An English schooner has been captured and confiscated for trespassing upon the preserves of the Alaska Commercial Company.

Thirty thousand miners in Wagan, Eng., demand an increase of wages.

Alegro, Italy, has been destroyed by fire, rendering one thousand persons homeless.

The expedition to explore New Guinea has returned to Melbourne, on account of fever attacking the party.

Mackey and James Gordon Bennett have contracted for two transatlantic cables.

At Visalia, Emma White recovered $3,771 from William Tierny for seduction.

H. C. Shaw was found murdered about forty miles north of Susanville, Lassen county.

A report that Conkling and Blaine had become friends and allies is pronounced false.

The Grand Chapter of California, Order of Eastern Star, met in San Francisco Wednesday.

Two marines, named McElroy and Dautiguac, were drowned Wednesday morning at Mare Island.

The annual conference of the Methodist church South has adjourned at Colusa.

Diphtheria is prevalent in Salt Lake City.

LOS ANGELES DAILY TIMES.

(COUNTY OFFICIAL PAPER.)

Terms of Subscription:

BY MAIL, POST PAID:

One copy, one year.....$7 50
One copy, six months.....4 00
One copy, three months.....2 00

PAYABLE INVARIABLY IN ADVANCE.

Delivered by Carrier at 20 cents per week, or 85 cents per month.

WEEKLY EDITION (THE MIRROR.)

One copy, one year.....$2 00
One copy, six months.....1 00

INVARIABLY IN ADVANCE.

TO SUBSCRIBERS.—When subscribers send word to have the address of their paper changed they will please be sure and make mention of their former address, which will accommodate us, and enable them to get their paper much sooner. Remittances should be made either in money orders, registered letters or drafts.

THE LOS ANGELES DAILY TIMES has regular, permanent, bona-fide circulation very much larger than that of any other daily paper published in Los Angeles, and approximating the combined circulation of any other two daily papers here. This claim we are prepared to substantiate.

FOR ADVERTISING the TIMES has therefore established its own equitable scale of prices, based on circulation, and not on the prices charged by or paid to other papers. For advertising rates apply at the Business Office.

CORRESPONDENCE on live topics solicited from all quarters. Local affairs and news given the preference. Correspondents are asked to cultivate accuracy, brevity, clearness, conciseness and timeliness; to use one side of the sheet only, to write plainly, and to send real name. Unless so verified, contributions will receive no attention.

Address all communications to

Francisco, Caystile, Mathes & Otis,
PUBLISHERS,
No. 9 Temple Street, Los Angeles, Cal.

The Daily Times.

SATURDAY, OCTOBER 20, 1883.

THROUGH ENGLISH EYES.

It is a gratifying fact that there are some intelligent and appreciative Englishmen now and then visiting America, who look upon us with unprejudiced eyes, and are willing to concede the greatness of American institutions, and give some time to the honest study of the genius of republican government. Such men are benefactors, not only to this country but to their own, for they are always ready to defend us against unreasoning prejudice and to dispassionately discriminate between the good and the evil which they may find in our republican form of government. At a dinner tendered to Lord Coleridge in New York on the eleventh instant, that gentleman showed himself to have been a close observer and student of American customs and policy. He spoke with authority of the state of the law in the two countries, and it may surprise Americans to learn that the "law's delay" is now greater here than in slow-moving England. He said that the chief glory of the United States is not its size, its wealth, or its rapidly increasing population, but "the independence and prosperity of the middle classes." He concluded by a sharp rebuke to snobs on both sides of the water, who would alter the organic character of our institutions in the direction of a more aristocratic society, saying "you have been advised to establish a monarchy, have a hereditary Senate, re-enact a primogeniture law, and make other radical changes in conformity to English forms. When I read these things I ask myself, what air can these men have breathed in America? What manner of Americans have they met? I am not blind to the greatness or the virtues of my own country, but what is best for us is not best for you, and vice versa."

A CHIVALROUS PUNISHMENT.

Griffin, Georgia, has been guilty of an act that is worthy of the general execration of the American public. The boasted chivalry of the South forgot itself when it ordered a woman to be placed in the chain-gang. The woman was guilty of drunkenness, and was sent to jail because she could not pay her fine; and later, when she refused to work when sent out with the gang upon the streets, she was chained to the tail of a dump cart, and with fettered feet, she was compelled to follow wherever the chain-gang led, a pitiful, outraged spectacle of degraded womanhood. But no matter how great her degradation, the so-called justice which compelled her to such punishment was infamous, and an outrage upon the civilization of the nineteenth century. Every better instinct of humanity revolts against it. The spectacle of that woman fettered to that chain-gang cart, and dragging her chains through the streets, was as degrading to the authorities who ordered it as to the woman who was their victim. It was an act in keeping with the cruelty of the whipping post and the slave mart of an extinct barbarism.

THE orange crop of Florida was about one-eighth larger this year than last, aggregating about fifty-six millions. But no matter how it may increase, it will not interfere with the market for California oranges, as our fruit ripens so much later, the Florida article is out of the market by the time that ours is ready for it. The California orange is rapidly winning a reputation for superiority, a reputation which may easily be sustained if our orange growers are careful to send away only the best of their productions, seeking no sale for those of inferior quality. This is the only wise policy.

IT is gratifying to see the prominent journals of the country and of the State taking a bold and decided stand against divorce. The moral nature of the country needs to be aroused to the monstrous enormity of the evils of the loose divorce systems of the United States. The tendency of an easy divorce law is towards licensed licentiousness and lewdness. This loose divorce system is only another form of the Mormon idea of polygamous rights, and is as demoralizing and bestial in its tendency. It is one of the worst blots upon American civilization.

THE San Francisco Chamber of Commerce has memorialized the proper authorities to establish on this coast a station of the Signal Service to receive local reports and make predictions of the weather of the coast. This good move should receive a second all 'long shore. Let Los Angeles rise in her place and speak out in meetin' for this enterprise.

THE Santa Barbara Independent is trying to boost the defunct State-division boom into life. Sometime—not now.

ONE of the Princess Louise's ladies, Miss Ina McNiell, writes from the Government House, Ottawa, to Mrs. Spence, of Santa Barbara, thanking her for a present of pampas grass sent to the Princess, and informing Mrs. Spence that the Princess "has carried about the pampas grass which you gave her when she was at Santa Barbara everywhere with her, and that both in Bermuda and Canada it has been immensely admired." Thus do the plumy products of Sunland capture royalty.

THE result of growing civilization is a larger humanity and the more generous dealing of nations with those in their power. This tendency is apparent in the land of the Nile, and is manifested by the clemency extended by the Khedive of Egypt towards his rebellious subjects. A general amnesty has been granted them, excepting only those who have been convicted of murder and outrage.

THE Rome, N. J., Sentinel, (Dem.) in speaking of next year's presidential contest, displays a wise, cautionary sagaciousness when it remarks:

But a year intervenes, and it is a long time to justify too much confidence. The opportunity is clearly with the Democrats, but it requires eternal vigilance to keep it with them in its original strength for twelve months.

JOHN KELLY, the New York boss, is said to be tired of politics. Let him give himself and his friends a rest.

A REDUCTION of 33⅓ per cent. in rents would be of great benefit to the people of Kansas City, and would not prove a loss to the owners of dwellings. When such reduction comes, as come it must at no distant day, there will be no empty houses. High rents are driving people into single rooms, and many have left the city altogether on account of inability to meet the exorbitant demands of landlords.—[Kansas City Journal.

We do not think it necessary to assert that these remarks apply with full force to Los Angeles.

GENERAL JAMES B. STEEDMAN, of Ohio, is dead. He was a gallant and patriotic officer of the Union army during the war of the rebellion, and won distinguished honors for hard service in the field, successively as a brigade and division commander in the Southwest.

MEN AND WOMEN.

Herr Liszt has thirty-two pupils, whom he sees at his house in Weimer twice a week.

General Hancock is improving and the New York papers say his appetite is excellent.

Hon. Horace F. Page visited Santa Cruz and Monterey last week for the first time in his life.

Bob Toombs says Absalom was a dude. Its ancient origin, then, probably accounts for the degeneration in the species.

Noah Webster just one hundred years ago published his first spelling-book, and six million copies of the book are still in use. Among the numerous changes and improvements, this is a long time for one school book to hold its place.

Of the late Mr. Sheahan of the Chicago Tribune, an old newspaper man of that city says in the Inter-Ocean: "It was great fun to see or hear him and Medill get up an editorial. Sheahan would walk into Medill's room and break the silence by an ejaculation as to cheese. He would thunder at Medill to the effect that cheese wasn't appreciated—it was better than meat—more sustaining, more nutritious—went further and lasted longer. Medill would acquiesce cautiously, and the two old men would proceed to go over an editorial on the subject. 'Nothing better for lunch,' Sheahan would shout, 'than bread and cheese'—and 'a glass of beer,' Medill would suggest or 'a bottle of wine,' from Sheahan, and the two would rub their knees and face each other and laugh in anticipation as they insisted at the tops of their voices that such a lunch was better and brainer than a dinner at the Palmer House. Then as Sheahan would get on his feet in an absorbed sort of a way, Medill would say encouragingly, 'You do that, Sheahan.' And so it was day after day, except when Medill was absent, and then, without anybody understanding just how it was done, Sheahan's hand was found just where Medill's hand would have been."

POLITICAL POINTS.

There is nothing more melancholy than to compare post-mortem election results with ante-mortem predictions. Take this, from the Commercial-Gazette of Tuesday, and compare it with the election returns from Cuyahoga county:

A private dispatch was received yesterday from one of the best informed Republicans in Cleveland, stating that the Republicans would elect their State and county tickets by twenty-five hundred majority. Good enough.

The only man who can truthfully say "I told you so" this year, is the man who said with profane emphasis, "I don't know a —— thing about it."—[Toledo Telegram.

While the Democrats are rejoicing over their victory in Ohio, Republicans may derive consolation from the reflection that a Democratic Legislature always insures a Republican victory. It is better to lose the State this year than in the Presidential contest next year.—[Toledo Telegram.

And now everybody is trying to account for it. What is the use? When a man is blown up and finds himself in the river half a mile off, what difference does it make how he got there?—[Toledo Telegram.

SPECIAL NOTICES.

☞ CAST-OFF CLOTHING WANTED IMmediately at No. 9 Aliso street. apr5-tf

☞ HIGHEST PRICE PAID FOR RAGS and Sacks at No. 9 Aliso street. apr5-tf

☞ A MILLION EMPTY BOTTLES OF all kinds wanted at No. 9 Aliso street. apr5-tf

☞ SPLENDID ASSORTMENT OF A NO. 1 second-hand clothing at No. 8 Aliso street. ap5-tf

☞ IRON, BRASS, COPPER, LEAD AND all kinds of old metals bought at No. 9 Aliso street. apr5-tf

☞ STOP AND EXAMINE THE WHITE Sewing Machine before purchasing any other. The shuttle is self-threading. The needle is self-setting. It runs almost noiselessly, and the large space under the arm makes it superior in every respect to any other machine in the market. Several other leading machines constantly on hand. Machines sold on the installment plan. Liberal allowance in exchange for old machines. Reasonable time allowed for trial before first payment is required. You can save from ten to twenty dollars canvassers' commission by buying your machines at the Sewing Machine Headquarters, Nadeau Block, Spring street. John Burns, General Agent. je26-tf

Tourists & Health-Hunters

Will find unexcelled quarters in a genial climate, at the Famous

HORTON HOUSE
San Diego, Cal.

THIS HOUSE is especially located and fitted up for the accommodation of TOURISTS. Persons in poor health will receive special attention. A separate kitchen and cook for your benefit. The cuisine of the public table unexcelled. FREE COACH to and from all trains and steamers. For terms, circulars, etc., address W. E. HADLEY, Proprietor, oct9-1m San Diego.

COMMISSION MERCHANTS.

JOHN HANNA. H. D. POLHEMUS.

HANNA & POLHEMUS,
Real Estate & Commission Agents,
No. 10 First Street,
Between Main and Spring.

We have a large number of desirable properties for sale throughout the country. Special attention given to selling and renting city property. aug11-tf

E. J. CURSON. W. D. WILSON.

ALDEN
Fruit Evaporating Company,
CURSON & WILSON, PROP'S.

WHOLESALE DEALERS in Green and Evaporated Fruits, Honey, Nuts and Vegetables. Highest price for first-class fruits. No. 638 South Main street, Los Angeles, Cal. je18-tf

INSURE YOUR PROPERTY
In the Most Reliable Companies.

M. KREMER

IS AGENT for the following Sterling Fire and Marine Insurance Companies:
Commercial Union Assurance, of London; Capital, $12,500,000.
Scottish Union Insurance Co., of Edinburgh, Scotland; Capital, $33,000,000.
City of London Fire Insurance Co., of London; Capital, $5,000,000.
South British and National Fire and Marine Insurance Co.; Capital, $10,000,000.
Metropole and Reassurances Generales, of Paris; Capital, $11,000,000.
Insurance Company of North America: Assets, $8,6000,000.
Pennsylvania Insurance Co., of Philadelphia; Assets, $2,000,000.
Connecticut Insurance Co., of Hartford; Assets, $1,500,000.
EQUITABLE LIFE, of New York; Assets, $42,000,000; Surplus, $7,500,000.
Policies issued at No. 4 Spring Street, Temple Block, Los Angeles. 17-tf

ABSTRACT OFFICE
....OF....
Russell, Poor & Raney,

Rooms 1 and 11 Mohr Block, Spring St., Los Angeles, Cal.

....RELIABLE AND COMPLETE....

Abstracts and Certificates of Title

To Real Estate promptly furnished.

CONVEYANCING A SPECIALTY. dj7-wj26-tf

DENNIS & COOK
REAL ESTATE,
LOAN AND INSURANCE.
No. 248 Baker Block,

Are thoroughly posted in Lands and Prices in all parts of the city and county, and will guarantee satisfaction to their customers. Have choice property for sale in all parts of the city and country. Buy and sell, and sell on commission, all kinds of property. Take charge of property and pay taxes for absent owners. Correspondence respectfully solicited. Address **Los Angeles, Cal.** aug5-tf

PROPERTY
FOR SALE BY
HANNA & POLHEMUS,

No. 10 First Street, between Main and Spring.

7 160 acres, flowing artesian well, buildings, shade and fruit trees, $10,000.
9 18-acre vineyard, 1000 orange and lemon trees, 7,500 foreign grape vines, $5000.
10 24 acres, house, 3 rooms and cellar, fruits and vines of all descriptions, a bargain, $6,000.
21 10 acres, house 3 rooms, stable, muscat grape vines, bearing fruit trees, plenty of water, $1300.
12 40 acres, 2 artesian wells, house 3 rooms, $1700.
17 20-acre vineyard, good house, 2 horses, vats, etc., $16,000.
19 40 acres, 20 acres in fruit, 600 apple and peach trees, 2 artesian wells, pond of carp, fine house, 13 acres vineyard, $4500.
20 47½ acres, house, barn, milk-house, well and windmill, 3 acres fenced, trees and vines, water right, $3500.
22 90 acres land, 28 in bearing vines, 2 acres in trees, 1 in alfalfa, adobe house 4 rooms, plenty of water any time of year free, no frost, $15,000.
24 160-acre farm, house of 7 rooms, hard finished, windmill, pipes and tank, 10 acres trees and vines, choice, 25 acres young vineyard, gum trees, 10 years old, plenty of fuel, all fenced and cross-fenced, also portable fencing, new barn, shed all round barn, 20 shares in ditch, a most decidedly cheap price for such a beautiful place, $12,500.
25 40 acres; flowing artesian well; all under fence, 2 fields, house and 6 rooms, hard finished, small barn, good corral, 10 acres in alfalfa, 300 fruit trees, $4000.
26 477-acre farm, well improved, fenced, etc. $20,000.
61 Arizona Stock Range; 200 head cattle, 40 head horses; capacity, 1500; price, $11,000.
68 17,000 acres undivided portion of ranchos in Los Angeles and San Bernardino counties, $12 per acre.
CITY PROPERTY—Cottage on Pearl street, 5 rooms, $5500.
Cottage on Rosas tract, 6 rooms, $1800.
Cottage on Aliso tract, 6 rooms, $1400.
House on Ducommun street, 5 rooms $2000.
74 Near Florence—51 acres, flowing well, trees and alfalfa, good house, $4750.
75 Pasadena—5 acres in fruits, good cottage house, $5000.
76—Pasadena—13 acres all in fruits, house 7 rooms, hard-finished, plenty water all over tract, trees all varieties, grapes, etc., $7500.
80 Duarte—80 acres, 80 shares water, $2400.
82 20 acres good bottom land, only five miles from city; 400 bearing trees, apple, peach and pear; 3 acres alfalfa, 6 acres grapes, blue gum and ornamental trees, large windmill, good house 3 rooms, $3500.
A long list of additional property. Wanted: property to rent and care for. We have the largest list of genuine real estate bargains in town. sep29-Sa-Su-4w

P.C.S.S. Co

GOODALL, PERKINS & CO., General Agents, San Francisco.

Northern Routes.

STEAMERS LEAVE SAN FRANCISCO

For Wrangle, Sitka and Harrisburg, Alaska, and Nanaimo, and New Westminster, B. C., as advertised in San Francisco newspapers.

For Victoria, Port Townsend, Seattle, Tacoma Steilacoom and Olympia on the 5th, 10th, 15th, 20th, 25th and 30th of every month at 10 A. M.

For Astoria and Portland, October 3d and every three days thereafter.

For Eureka, Arcata and Hookton, every Wednesday.

For Point Arena, Cuffy's Cove, Little River, Whitesboro, Mendocino City and Noyo, every Monday.

SOUTHERN ROUTES.

TIME TABLE FOR OCTOBER.

Steamers.	COMING SOUTH. Leave San Francisco.	COMING SOUTH. Arrive San Pedro.	GOING NORTH. Leave San Pedro.	GOING NORTH. Arrive San Francisco.
Los Angeles	Oct. 2	Oct. 4	Oct. 5	Oct. 8
Ancon	" 5	" 7	" 9	" 11
Eureka	" 7	" 9	" 10	" 13
Orizaba	" 10	" 12	" 14	" 16
Los Angeles	" 12	" 14	" 15	" 18
Ancon	" 15	" 17	" 19	" 21
Eureka	" 17	" 19	" 20	" 23
Orizaba	" 20	" 22	" 24	" 26
Los Angeles	" 22	" 24	" 25	" 28
Ancon	" 25	" 27	" 29	" 31
Eureka	" 27	" 29	" 30	Nov. 2
Orizaba	" 30	Nov. 1	Nov. 3	" 5

Steamers Orizaba and Ancon go through to San Diego, leaving San Pedro on the dates of their arrivals from San Francisco.

The Orizaba and Ancon call at Santa Barbara and Port Harford, (San Luis Obispo) only on the route to and from San Francisco.

The Eureka and Los Angeles call at San Buenaventura, Santa Barbara, Gaviota, Port Harford, Cayucos, San Simeon, Monterey and Santa Cruz.

Passengers for San Diego take the train that leaves Los Angeles for San Pedro at 10 A. M.

Passengers going north per Orizaba or Ancon leave S. P. R. R. depot, Los Angeles at 10 A. M. Per Eureka or Los Angeles, at 10 A. M., railroad time.

RATES OF FARE FROM LOS ANGELES:

	Cabin.	Steerage.
To San Francisco, Monterey or Santa Cruz	$15	$10
To San Simeon	13	10
To Cayucos	13	10
To Port Harford	12	9
To Gaviota	10	8
To Santa Barbara	8	6
To San Buenaventura	7	5
To San Diego	6	5
To San Diego and return	11	

Plans of steamers' cabins at agent's office, where berths may be secured.

For Newport Landing, via Santa Cruz, etc., freight steamers leave San Francisco about every two weeks, as tides serve on the Newport bar.

The Company reserves the right to change the steamers or their days of sailing.

☞ For passage or freight as above, or for tickets to and from all important points in Europe, apply to H. McLELLAN, Agent, office No. 8 Commercial street, Los Angeles. mar8-tf

Raphael & Schlesinger,
No. 15 North Main Street,

Have just received a fine lot of wall paper of the latest styles. Constantly on hand Paints, Oils, Brushes, Glass, etc. Will arrive shortly from New York a new lot of Paints and Crystal Sheet Glass. Our Art Gallery contains choice oil paintings, steel engravings, chromos, frames, etc. Come and look over our stock. sep22-1m

MISCELLANEOUS.

PROPERTY
FOR SALE BY
Cox, Keene & Hammond,
Real Estate Agents.

106 FIRST STREET, - - NADEAU BLOCK.

House of 3 rooms, East Los Angeles, $1100.
House of 5 rooms, hard finished, on Pearl street, cheap, $1350.
Double house of 6 rooms on Pearl street, $1200.
Cottage of 4 rooms, hard finished, on Los Angeles street, rents for $20 per month, $1500.
House of six rooms on College street, $2500.
2 Houses of 5 rooms each on 10th street, $1900.
A 2-story house, with basement, and 17 acres, with bearing trees, easy terms, $14,000.
2 Lots on Crescent street, $550 and $650 each.
1 Lot on Los Angeles street, $600.
2 Lots in Morris Vineyard Tract, $325.
2 Lots on Alameda street, near First street, a good location for manufacturing purposes, $2500.
1 Lot in Washington Gardens, $250.
Business premises on Spring street, with good store, $3250.
5 Acres on West Adams street, house of 5 rooms, well improved, $6500.
100 Acres with fine house and outhouses; 50 acres in full-bearing fruit trees, with water sufficient for 100 acres; one of the healthiest and most beautiful places in Southern California, $12,500.
160 Acres, 2 miles from Cucamonga Station, $8 per acre.
New 6-room house, with 2½ acres, East Los Angeles, $5000.
House of 5 rooms, East Los Angeles, $1600.
7 Lots, Thomas tract, East Los Angeles, $300 each.
Lot on Pearl street, bet. 8th and 9th, $900.
6½ Acres and house 4 rooms, Temple street, $1250.
House and lot, Morris vineyard, $1350.
142 feet on Main street, near 4th street, $8000.
House on Castellar street, $900.
House of 4 rooms, 10th street, $2700.
House of 5 rooms, 2 lots, 10th st., $4000.
10 Acres, house of 6 rooms, windmill etc., west Adams street, set in trees, etc., $5000.
House and lot on Wilmington st., $1200.
House of 3 rooms, lot and good well, $450.
House of 5 rooms, Boyle Heights, $2000.
20 Acres, finely improved, in Vermon, $10,000.
116 Acres, in 20-acre lots, 5 miles from city, $100 per acre.
House of 16 rooms, near postoffice, rents for $75 per month, $5000.
40 Acres, elegant house, best modern improvements, in San Gabriel, $45,000; will pay interest on $50,000. sep26-1mo

P. O. Cigar Store.

☞ And all the leading brands of Chewing and Smoking Tobaccos, Smokers' Articles, Pocket Cutlery, etc.

No Chinese Cigars Handled. oct7-tf

To Rent.

OFFICES AND ROOMS. HAVE CONCLUDed to rent all the rooms in my block for offices, etc. For particulars inquire at office in block.

R. Nadeau.

sep29-1m

$50 Reward.

STOLEN, FROM GEORGE VINS' RANCH, AT the Rincon, on the 14th of September, two Bay Horses, fifteen hands high, matches. One branded D. G., faint, on the left hip. One has star and the other star and small stripe in the face. The above reward will be paid for the return of the horses to JAMES H. ELLISON, at the Chino or Westminster. oct3-1mo

H. S. NEUSTADTER. SIG. MEYERFELD

Meyerfeld & Neustadter,
Dealers in and Jobbers of
Imported Havana, Key West,
and
Domestic Cigars.

And all kinds of Cigarettes, Plug and Smoking Tobaccos.

119 Spring Street - - Opposite Temple Block, LOS ANGELES, CAL. oct7 tf

THE
American Colony
—AND—
WILLMORE CITY
Afford the most desirable
Seaside Homes
In Southern California.

Choice Lands, Good Water, Beautiful Location, Magnificent Beach.

A DELIGHTFUL SEASIDE RESORT.

POMEROY & MILLS,
The Colony Agents in Los Angeles.
OFFICE: Cor. Spring and Court Sts.

For further particulars write to W. E. Willmore; for Colony papers, Colony and Town Maps, etc., address Room 3, P. O. Building, Los Angeles, W. E. WILLMORE, sep28 tf Manager.

RELIABLE INSURANCE.

Trans-Atlantic Fire Insurance Co., of Hamburg, in re-insurance contract with sixteen other Insurance Co's. Combined Capital, $26,900,000.
London & Northwestern Fire Ins. Co., of Manchester; Capital, $5,000,000.
North German Fire Insurance Co., of Hamburg; Capital, $1,750,000.
American Central Insurance Co., of St. Louis; Assets, $1,160,568.
Accident Insurance Co., of North America; Authorized Capital, $500,000.
Connecticut Mutual Insurance Co., of Hartford.

P. PHILLIP, Agent,
No. 9 Commercial street, Los Angeles, Cal. jy21-tf.

If You Are in Search of a Home Read the Following.

A cheap House for sale, only $750, nearly new enclosed lot, on Centre street.
20 Acres in grape vines, just outside the city limits, in the Vernon District, $500 per acre.
Cheap Lots on the Aliso Tract, from $300 up.
Corner Lots, $400 to $500, in the center of the city.
Small house and large lot, $450; cheap.
4 Good Lots on Banning street; cheap.
Fine Lot on Ducommun street, $800.
Fine Lot on Lafayette, 50x160; price $500.
10 Acres good land just across the river; small house, alfalfa, grapes, willows, etc; horse, wagon, buggy; 2 cows, chickens; all for $3000; a bargain.
1 Lot on First street, 50x139, graded; cheap at $600.
Apply to **ALFRED MOORE,** Real Estate and House Agency, No. 26 Los Angeles street, Los Angeles, Cal.; P. O. Box 771, or at residence, 113 Banning street. oct12-1m

OIL HOUSE.
SCOFIELD & TEVIS
AND
Continental Oil & Tranportation Co.

E. A. EDWARDS, - - - Manager.

Importers and dealers in Paints, White Lead, Turpentine, Glass, Illuminating and Lubricating Oils, Etc., Etc.

No. 23 Los Angeles St., Los Angeles, California. aul-tf

The Dana Tract,

☞ Comprising thirty-five acres of land, corner of Jefferson and Figueroa streets, is now offered for sale on reasonable terms, in subdivisions of

One-Acre Lots,

Suitable for villa residences, and located in the most aristocratic and salubrious quarter of the city. For further particulars inquire of H. Sinsabaugh, Jefferson street, opposite the Tract, or of

Dobinson & Fairchild,

Agents, 10 Commercial Street, three doors from Main street. sep23-1m

CIDER AND Wine Mills
THREE SIZES
Large, Medium and Small.
Sold by
BROWN & MATHEWS,
aug 29 d&wif 21 and 23 Spring St.

MISCELLANEOUS.

Hollander Bros.,
JEWELERS, 21 SOUTH SPRING STREET.

Keep constantly on hand a large assortment of

Howard Watches, Waltham Watches, Elgin Watches, Springfield Watches, Swiss Watches, in Gold and Silver Cases, fine Jewelry, Silver-ware and Optical Goods,

☞ WHICH THEY ARE OFFERING AT LOW PRICES. [sep18-3m] REPAIRING DONE AND WARRANTED. ☜

ATTENTION. ATTENTION.

OUR BAZAAR,
23 NORTH MAIN STREET, IN THE McDONALD BLOCK,
SELLS

Plated Ware:		Clocks:	
Best Triple-plated 4-bottle Castor	$2 50	Nickel one-day time Clock, warranted	$1 45
Best Triple-plated 5-bottle "	$3 00	" " " alarm " "	$1 95
Best Triple-ptated Butter Dishes	$2 50	Fine ornamented mantel Clock	$7 50

Price Our Cutlery, Carvers and Household Sundries before Buying Elsewhere. Special Attention Has Been Paid to Our

PERFUMERY DEPARTMENT.

We have spared no pains to secure the best makes of COLOGNE, EXTRACT SOAPS and TOILET ARTICLES manufactured, both Foreign and American. We always keep on hand a full and complete assortment of PINAUD'S, RICKSECKER'S, RIAGER'S, LUBIN'S and others, PERFUMERIES, POWDERS, COSMETICS, etc.

NEW THIS WEEK.

Just received a beautiful line of Novelties in **Whisk-broom Holders, Wall-pockets, Bisc Ware, Albums, Picture Frames, etc.**

ALSO BASKETS, BASKETS, BASKETS.

Special this week; Shopping Baskets at 15 cents

Our TOY and DOLL DEPARTMENT is the most complete of its kind, and our CHILDREN'S CARRIAGES eclipse anything in the market. Don't fail to call, whether purchasing or not.

MESSING, BAUM & CO.,
23 NORTH MAIN ST., aug9tf IN THE McDONALD BLOCK.

Prices Still Further Reduced
—AT—
DOTTER & BRADLEY'S
FURNITURE AND CARPET
WAREROOMS,
259 and 261 North Main Street, Los Angeles

FALL STOCK NOW ARRIVING. feb16-D&Wt

Closing-Out Sale!

I WILL close out my entire stock of ZEPHYR, GERMANTOWN KNITTING YARN, SAXONY CANVAS, EMBROIDERY MATERIALS, Etc., also my elegant line of Ladies' and Gents' Furnishing Goods, comprising the following articles:

Ladies' and Gents' Hosiery.
Ladies' Muslin and Merino Underwear.
Lace Ties and Fischus, Corsets, Etc.;
Gents' White and Colored Shirts,
Underwear, Scarfs, Ties, Etc.

☞ On account of ill-health I will positively close out my entire stock without regard to cost. I would also call your attention to my elegant line of Canvas Slippers, Pin-Cushions, Sofa-Cushions, Lambrequins, Foot-Rests, Etc.

E. OBERSTELLER, 20 S. Main St., near 1st.
oct2-1m

OPEN FOR BUSINESS

—:O:—

The Boston One Price Clothiers
Are Whooping It up Big!

—:O:—

Tailor-made Suits for Men, Youths, Boys and Children at Prices Unheard of Here Before.

—:O:—

A large, life-sized, man's suit, $6, $8, $9, $12, $14, $15, $16, $17, $18, $20 and upwards.

Old-fashioned Eastern Prices, for a Fact!

—:O:—

Men's Pants $1.25 and upwards.

A Big Boy's Suit $2.50 and upwards.

—:O:—

We try to see how low we can sell you goods, and not how much we can get out of you for them.

—:O:—

One Price—But One Price—
and that the lowest.

Open for Business Six Days in the Week,
—Evenings by Electricity.—

—:O:—

Money Refunded if Purchases not Satisfactory.

Boston Square Dealers,
13 Nadeau Block. oct12tf

SAN PEDRO LUMBER COMPANY,
San Pedro, Los Angeles Co., Cal.
WHOLESALE and RETAIL
Lumber Dealers.
MERICK REYNOLDS, Resident Partner,
San Pedro, Cal. sep1tf

BOSTON MARKET.
C. G. GILLMORE,
DEALER IN
CHOICE CORNED BEEF, FRESH MEATS OF ALL KINDS.

Poultry, Butter and Eggs, Ham, Lard and Canned Meats, also Fresh Fruit and Vegetables of all kinds, at reasonable prices. Meats always kept fresh in refrigerator. Goods delivered promptly, free of expense, and orders called for.

Corner Fifth and Spring sts., Los Angeles, Cal. aug15-tf

HOTELS, RESTAURANTS, ETC.

ARROYO SECO.

This beautiful resort, so well known as one of the most delightful locations for

Picnics or Pleasure Excursions

In the vicinity of Los Angeles, is now open for visitors. The grove and grounds have been put in excellent order by the new proprietor, F. OSBORN, who is prepared to arrange with any parties desiring to visit the grove. LOCATION—3½ miles from the city, Pasadena road. oct6-1m

Santa Monica.

FURNISHED ROOMS TO RENT WITH OR without board. Pleasant accommodations; but a short distance from Depot and Beach. Terms very reasonable. Call on or address

Mrs. Katie Collins.
oct6-1m Santa Monica.

"ARROYO VISTA,"
Pasadena Los Angeles, Co., Cal.

This new and commodious house is delightfully situated amidst the orange groves of Pasadena, on Orange Grove avenue, seven miles from Los Angeles, four miles from the "Sierra Madre Villa." Climate delightful both summer and winter. The rooms are large and airy, newly furnished, hot and cold water, and cannot be surpassed in the magnificent mountain and arroyo views. Daily stage and mail. Excellent livery at reasonable rates. For terms and rooms address

Mrs. Emma C. Bangs,
aug15-tf Pasadena, Los Angeles Co., Cal.

THE GLENWOOD
A Summer and Winter Resort for Pleasure and Health.
Riverside, San Bernardino County, Cal.

THE GLENWOOD is universally recognized as one of the best and most attractive hotels in the State. It occupies an entire block of two and one-half acres, centrally located, with pleasant surroundings in the way of fruit and ornamental trees, flowers and shrubbery. Around the building, on both floors, are broad balconies, forming fine promenades, aggregating a quarter of a mile in length, part of which are encased with glass and trellised with vines. The sunlight reaches every room, and they are all easy of access from broad halls and balcony. Baths and closets, electric bells, and all the modern improvements to be found in a first-class hotel. Open grates and stoves afford opportunity for fires when desired.

FRANK A. MILLER, - PROPRIETOR. mch1-tf

The PICO HOUSE

IS THE LARGEST AND MOST ELEGANTLY appointed hotel in Southern California. This Hotel contains elegant rooms in suite or single, and hot and cold baths. Parties visiting Los Angeles will find the PICO HOUSE unsurpassed for accommodations.

☞ Free 'Bus to the House on arrival of all Trains. Elegant Billiard Parlor and Reading Room connected with the establishment.

DUNHAM & SCHIEFFELIN, - Proprietors. f21-tf

THE COSMOPOLITAN HOTEL,
Main St., Los Angeles,

IS THE POPULAR AND FAVORITE HOUSE, as it is the most desirable stopping place in SOUTHERN CALIFORNIA, having

Ample Accommodation for over 300 Guests

☞ The rooms are large, well ventilated and handsomely furnished. The DINING HALL is large and beautifully arranged.

The Culinary Department is unexceptionable.

The BILLIARD AND READING ROOM is a pleasant resort.

RATES—$2, $2.50 and $3 per day.

☞ A free omnibus to the hotel.

HAMMEL & DENKER. j4-tf

Bay View House,
Willmore City, Cal.

THIS NEW HOTEL OFFERS THE BEST OF accommodations to the public both as regards table and rooms. Willmore is the favorite seaside resort in Southern California, both for health and pleasure-seekers. Bathing is perfectly safe for Invalids, women and children. The finest drive on the coast. Good hunting and fishing for the sportsman.

☞ Rates at Hotel $1.50 per day, or from $7 to $9 per week. oct2-tf

PALACE HOTEL.

THIS HOTEL, occupying an entire block in the center of San Francisco, is the Model Hotel of the world. It has double the accommodations of any other house in the city; is thoroughly Fire and Earthquake proof: has five broad, easy stairways and five elevators. Every room is extra large, light and airy. The system of ventilation is perfect. A Bath and Closet adjoin every room.

Guests Entertained on either the American or European Plan

A RESTAURANT is connected with the Hotel and is the finest in the city. People from the interior of the State visiting San Francisco, either for business or pleasure, will find the Palace, centrally located as it is, the pleasantest and most economical Hotel in the city.

A. D. SHARON, LESEE.
JOHN SEDGWICK, Manager.
sep14-tf

SANTA MONICA.

ROOMS, WITH BOARD, SINGLE or en suite, for parties without small children, who wish quiet and rest in a private family. Convenient to the ocean and depot.

New house, newly furnished. Pleasant grounds. Call or address

E. H. SWEETSER,
aug19-tf Santa Monica, Cal.

Notice, Contractors.

Plans and specifications for the Childs building on Main street, and other buildings, are now ready for estimates in the office of Kysor & Morgan, architects. A check certificate for $250 to accompany each bid, conditioned that the builder will make a contract in conformity with his bid. The owner reserving the right to reject any or all bids. a28-tf

MISCELLANEOUS.

HAMBROOK & WARD,
Furniture Manufacturers,

.....BEST PATTERNS IN......

Fancy Wood Mantles a Specialty, Curtain Rings and Bars, Bedroom Sets, Wardrobes, Book Cases, Desks, etc., etc.

ALSO CHURCH, SCHOOL, STORE AND OFFICE FITTINGS,

Office, Plaza and Marchessault sts. Factory, Marchessault and Alameda

LOS ANGELES CAL. feb11-tf

The Lowest Prices! | The Best Work!

☞ CITY STEAM DYE HOUSE ☜

Dyeing and Scouring of every description.

161 Spring Street, near Turnverein Hall. CHAS. WAGENBACH, Proprietor

Latest Improved Machinery! | Promptness Our Motto!

sep29-tf

C. W. Robbins & Co.

☞ HAVE REMOVED TO NO. 46 SOUTH SPRING STREET, ☜

Where, with increased facilities, they will offer greater bargains than ever in the upholstery line.

Hoey Lounges and Parlor Suits

our Specialty, with Prices Lowest in the City. Call and obtain Eastern Prices. oct9-tf

A. L. BATH, J. F. FOSMIR.

FARMERS' FOUNDRY AND MACHINE SHOP,

108 SPRING STREET, LOS ANGELES, CAL.

Manufacturers of Los Angeles Gang Plow, all kinds of Building Fronts, Wind Mills, Wind Mill Pumps and Agricultural Implements, Iron and Brass Castings.

Blacksmithing and all kinds of Repairing done on Short Notice and Reasonable Terms. Cash paid for all kinds of Cast Iron. oct9-1m

Now is Your Chance

To secure some of those splendid bargains offered by D. DESMOND is his

GREAT OPENING SALE
—OF—
Hats, Caps and Gents' Furnishing Goods,
—AT—
No. 109 Main St., opposite the United States Hotel.

☞ The public are respectfully invited to inspect and secure some of this immense stock of

NEW and STYLISH GOODS.

oct6-1mo No. 109 Main Street, opposite United States Hotel.

On the European Plan. Meals at all Hours.

PEARSON'S FAMILY DINING PALACE,
No. 269 North Main Street.
ROSE BUILDING, LOS ANGELES, CAL.

Wedding Cakes, Ice Cream, Jellies, Etc., Etc., Constantly on Hand and Made to Order.

jy24tf TOURISTS' SUPPLIES AND LUNCHES PUT UP.

PACIFIC COAST LAND BUREAU
A CORPORATION.

Principal Place of Business, 22 Montgomery Street, San Francisco.
SUB AGENCIES AT EACH COUNTY SEAT OF THE STATE.

EASTON & ELDRIDGE, Auctioneers.

LIBERAL CREDIT SALE. SUBURBAN HOMES.
— COMPRISING —
Choice Citrus and Vineyard Lands,
"OLIVEWOOD," LAKE VINEYARD TRACT, PASADENA
LOS ANGELES COUNTY,
AT AUCTION,
SATURDAY, - - - - NOVEMBER 17, 1883
ON THE PROPERTY, AT 11 O'CLOCK, A.M.

Eighty-one acres of the choicest irrigated land in the San Gabriel Valley, under the highest state of cultivation, will be offered in parcels to suit buyers, as per diagram. TERMS—One-third cash; balance, 1 and 2 years; interest, 8 per cent.

MAP OF "OLIVEWOOD," PASADENA, LOS ANGELES COUNTY.

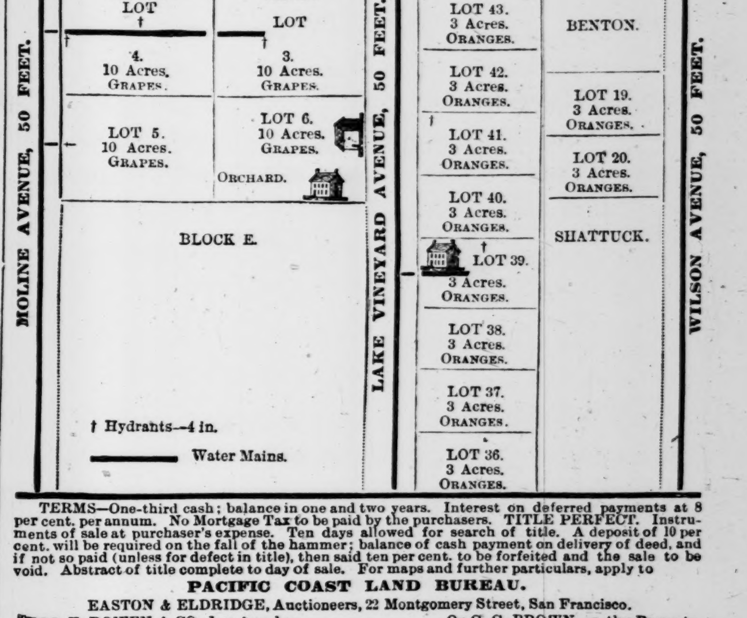

TERMS—One-third cash; balance in one and two years. Interest on deferred payments at 8 per cent. per annum. No Mortgage Tax to be paid by the purchasers. TITLE PERFECT. Instruments of sale at purchaser's expense. Ten days allowed for search of title. A deposit of 10 per cent. will be required on the fall of the hammer; balance of cash payment on delivery of deed, and if not so paid (unless for defect in title), then said ten per cent. to be forfeited and the sale to be void. Abstract of title complete to day of sale. For maps and further particulars, apply to

PACIFIC COAST LAND BUREAU.

EASTON & ELDRIDGE, Auctioneers, 22 Montgomery Street, San Francisco.
THOS. E. ROWEN & CO., Los Angeles. Or C. C. BROWN, on the Property
oct10-1m

Before you Buy Elsewhere, Examine
A. T. BELL'S

—FAMOUS SADDLES AND HARNESS—

The best made in Los Angeles.

A full stock of Bridles, Whips, Furnishing Materials, etc.

Particular attention paid to Repairing.

No. 44 North Main street, opp. Courthouse.

sep14-tf

LATEST STYLES. LOWEST PRICES.

E. H. LINSENBARD
—DEALER IN—
Boots and Shoes, Hats and Caps, Gloves, Etc.,

Has removed to his new store, No. 25 South Spring street, Roeder Block, where he cordially invites the public to call and inspect his new stock of goods. sep25-1m

Chapman & Paul,
..... DEALERS IN....
TINWARE, HARDWARE, CANS
CROCKERY AND GLASSWARE.
ROOFING and GENERAL JOBBING EXECUTED PROMPTLY.
Nos. 12 & 14 Commercial St.,
Los Angeles, Cal.

☞ Sole Agents in Los Angeles for MAGEE'S IDEAL RANGES and MISSOURI FOUNDRY STOVES and RANGES, of St. Louis, and the AMERICAN VAPOR COOKING STOVE, the ELMWOOD and HUDSON RANGES, and a number of other leading cooking and heating Stoves which cannot be excelled for economy in fuel and durability. Call and inspect our stock and prices. Pipe work a specialty. oct9-1m

MILLINERY EMPORIUM.
TO THE LADIES—For the very Latest and Finest Styles in
FINE FRENCH MILLINERY

Call on Mrs. M. A. Forster, 121 North Spring Street, New Milliner Store. All are invited to inspect the elegant goods so carefully selected to please all. No trouble to show goods. sep21-tf

J. L. SLAUGHTER,
.........DEALER IN AND MANUFACTURER OF......
SADDLES and HARNESS,
....NO. 50 SOUTH SPRING STREET....

CALL AND EXAMINE MY STOCK OF SADDLES, HARNESS, BUGGY-ROBES, WHIPS, ETC. I pay low rent, am satisfied with small profits, hence can sell at prices that defy competition. oct9-1m

LOS ANGELES DAILY TIMES.

PUBLISHED
EVERY DAY EXCEPT MONDAY,
BY
FRANCISCO, CAYSTILE, MATHES & OTIS,
PROPRIETORS.

A. W. FRANCISCO, S. J. MATHES
T. J. CAYSTILE, H. G. OTIS.

Office: No. Temple St.

TERMS.

For Rates and Terms of Subscription see Second Page.

Printing and Binding

There is nothing in the Printing and Binding line which the TIMES-MIRROR Printing, Binding and Ruling House, the oldest and largest in Southern California, is not prepared to execute in a manner equal to that of any office in the State. Books, magazines and pamphlets bound in Turkish leather, Morocco, cloth, sheepskin, or in any style desired. Our work is guaranteed to be equal to that done in San Francisco.

Agents for the Times.

In charge of City Routes.........Chas. V. Hall
General Subscription Solicitor...Rob't Farrell
Santa Ana..........B. N. Rowe.
Anaheim..........Frank Ey.
Wilmington..........Lewin & Co.
Santa Monica..........M. E. Chapin.
Riverside..........J. M. Drake.
Ocean View..........W. Simmons.
San Bernardino..........Chas. H. Moore.
Deming, N. M..........C. H. Dane.

All Postmasters are authorized to act as agents.

John H. Humphreys is our authorized agent to make general collections for the TIMES and MIRROR, including bills for job printing and advertising, and to receipt for the same.

LETTERS FROM THE PEOPLE.

[This is the TIMES-MIRROR'S Public Forum upon which all who have anything pertinent timely and interesting to say, on topics of current interest, may stand and give their independent opinions to the people; the writers being responsible for their own sentiments and statements. Correspondents are politely urged to be clear, concise, and to the point; to write plainly, and upon one side of the sheet only.]

The Sewage of the City.

To the Editor of the Times—SIR: Los Angeles, like many other cities, has encountered difficulties, and been burdened with expenses in its efforts to dispose of its sewage so as neither to offend the eye or the olfactory nerves of visitors, nor endanger the health of its inhabitants.

For some time the sewage was run over the land on the line of Los Angeles street and north of Ogier lane, where it became a great nuisance. After long suffering by residents in that neighborhood it was carried at considerable cost to a point near Seventh street, where it was suffered to spread over the land, or to be used by Chinese gardeners for the irrigation of the ground upon which lettuce, radishes and other kitchen vegetables were grown for the tables of the good-livers of this city. This locality soon became such a stench in the nostrils of those living in that vicinity that their complaints were loud and unceasing, until, at a still greater cost to the city, the sewer was continued southerly to Washington street, near which the sewage has been let out of the sewer and spread over the land until that neighborhood now demands its removal.

It is said that there are two propositions now under consideration for another extension of the sewer so as to carry the sewage still further on beyond the limits of the city.

One proposal is to continue a sewer from its present terminus, which is near Washington street, and about midway between San Pedro and Alameda streets, on a line diagonally to Washington street, to, and across the southern line of the city at or near the intersection of Alameda and Jefferson streets, and there, in the Vernon district, use the sewage for the fertilization and irrigation of the surrounding land.

This plan it is said can be carried into effect at a cost to the city of four thousand dollars.

The other proposal is to continue the present sewer easterly along Washington street to or near the west line of the established river-way, from which point responsible parties will construct a sewer southerly and in the vicinity of the river-way, a distance of not less than four miles, where the sewage will be utilized.

It is said that this last proposition can be carried into effect at a cost to the city of a sum not exceeding ten thousand dollars, and probably not exceeding eight thousand.

The first mentioned plan is objected to on the ground that wherever the sewage has heretofore been suffered to run upon and spread over the surface of the ground, or to be used for irrigation within the city limits, it has soon become a nuisance, and that the same result will take place if the sewage is used upon the land bordering Jefferson street.

The growth of the city within the past two years has been such that if it should continue for a few years to come in like manner, which it is believed will be the case, Jefferson street will be the residence and home of many families.

It cannot be denied that nuisances such as the outlet of the sewer has invariably caused, have a deleterious effect upon the health of those who are exposed to their influence. If this sewage is emptied out upon the surface of land kept moist by irrigation, it must necessarily breed disease in that neighborhood, if inhabited, and it will be but a few years before another removal will be demanded.

If the other proposition should be adopted the sewer will be eight feet below the surface of the ground at the point where it leaves Washington street and turns southerly along the line of the river way, and will not approach the surface of the ground until it has reached a distance of two miles or more from the south line of the city.

By carrying the outlet of the sewer four miles beyond the city limits the prospects of another removal (if it should eventually become necessary) is carried into a distant future.

The saving of a few, say four or six thousand dollars should not enter into consideration by the city authorities while providing for the abatement of the present sewage nuisance.

If by the additional expenditure of a few thousand dollars at this time this sewage nuisance, and the oft-recurring removal of the outlet of the sewer, can be relegated to the distant and unknown future, it should be expended, and the expenditure will meet the hearty approbation of all the good citizens of Los Angeles. CIT.

The expert employed by the Regents of the State University to examine the books of the Secretary, Land Agent and Treasurer, reports an error of $500 in the interest account of the Sierra Flume and Lumber Company, and the attorney has been instructed to collect the amount.

AT THE HOTELS.

ST. CHARLES.—E T Bryant and family, G T Frost, Newhall; B M Lelong, E M Camfield, Orange; W H Skinner, Ind; W F Lewis, La; W H Barton, S F; W R Hudson, Pasadena; J W Heck, Ventura; F Cruz and family, Pomona; E G Severance and mother, Ill; W A Clement, W T Reid, N H; Mrs J E Clarke, El Monte; B Safley, Mrs J W Safley, Denver; F E Bartlett, Etiwanda; S Goldsmith, Santa Ana; D Horstman, B L McFarland, S F; J E Clarke, Maine; N C Carter, Sierra Madre, N C Bledsoe, H L Atwood, Ventura; W G Thompson, Anaheim; Mrs J C Carr, Pasadena; C A Smith, Oakland.

COSMOPOLITAN.—E G Bidleman and wife, Simon Caro, S F; A M Ellsworth, Daggett; W W Carr, Riverside; W S Zellen, S F; J B Osborne, Daggett; Mrs G Gerberding, W A Gooding, C S A Taylor, S F; A Goldberg, Phoenix, A T; J B Tay, Ontario; Merick Reynolds, San Pedro; Arthur Roberts, Deming; A Goldbaum, Mrs L Phillips and son, Arizona.

Passenger Movements.

FRESNO, Oct. 19.—The following passengers, bound south and east, passed here to-day:

J S Nordburg, San Gabriel; C H Welloff, S F; J C Hammon, L A; Joseph Leman, Montreal: Mrs C S Green, Santa Cruz; Chas Vail and wife, Santa Barbara; Mr H Asher and family, Phoenix, A T; Miss Asher, S F; Mr H Hale, Colton; W H Warner and wife, Nevada; Prof Robert Allen, Pittsburg, Pa; Charles Dickerson, wife and child, Sacramento; R H Libble, Santa Ana.

STEAMER PASSENGERS.

The steamer Ancon sailed north yesterday with the following passengers for the ports named below:

San Francisco—A W Eames and wife, A Fortin, G Thomas, G B Johnson, L Hauselt, A M Craft, Mrs F E Floyd, Mrs W B Reynolds, Mrs S Copeland, Mrs L Cordier, son and child, A Sproul and wife, and eight in steerage.

Santa Barbara—Mr C E Sherman, J F Morris, L H Mesick, J Whitman, wife and two children.

Port Harford—Mrs F Adams and daughter, Miss Emma Adams, Mrs M Rudolph, Mrs M J Morgan and son, Mrs C H Laughlen and two children, Wm Banning, J D Bicknell.

FINANCE AND TRADE.

At the Produce Exchange.

OFFICE OF THE TIMES,
LOS ANGELES, Oct. 19, 1883.

SALES—400 lbs Walnuts 8c.
ASKED—$1 50 for 1 to 10 cars No. 2 Australian Wheat, f. o. b.
ASKED—$1 50 for 1 to 10 cars Odessa Wheat, f. o. b.
BID—$1 35 for above.
ASKED—$13 00 for 50 tons W B Barley Hay f. o. b.
ASKED—45c for 5 to 25 cases Eggs.
ASKED—$3 75 for one ton Pink Beans.
BID—$3 50 for 10,000 lbs above.
ASKED—$1 25 for 20 boxes Cooking Raisins.

	Highest bid.	Lowest asked.
Wheat:		
No 2 White		
Austr'n......	1 60	1 50
Odessa........	1 35	1 50
Barley:		
Feed, No. 1 spot	85	90 f.o.b.
Old........		
Brewing......		1 02½
Corn:		
Small Yellow		
Large Yellow..	1 27½	
Flour........		5 35
Bran.........		15 00
Ground Barley..		1 02½
Barley cracked.		1 02½
do rolled		1 02½
Mixed Feed....		1 15
Cracked Corn...		1 40
Potato Sacks....		5
Grain Bags:		
22x36, June or July '84 delivery		
Hay:		
Rope-baled ..		14 00
Wire-baled,		
Barley, f. o. b.		13 00
Alfalfa seed..		
Oat Hay		15 00
Wheat Hay		15 00
Potatoes:		
Choice		1 20
Sweet........	1 50	
Butter		
Los Angeles, choice......		85
Pickled......		65
Northern.....		85
Cooking ⅌ roll		26
Firkin, ⅌ lb..		22
Cheese:		
Large........		15
Small, new..		16
Alamitos hand (3 c. b.).....		17½
Eggs........		45
Honey:		
Ext'td light	7	7½
Ext'td dark.		6½
Comb.......		18
Beeswax........	23	27
Lub. Oil, 24° L. A. R........		17½
Vegetables:		
Onions.......	90	1 10
Chilies ⅌ str'g		60
Beans:		
Pink........	3 50	3 75
Navy.......	3 00	
Bayous.......	3 75	
Lima........	3 50	
Small Navy...	3 50	
Poultry:		
Hens........	6 00	7 00
Roosters, old..	4 50	
" young	5 00	6 25
Broilers.......	3 00	4 00@5 00
Turkeys.......	14	18
Ducks........	6 00@6 50	
Geese.......	75	
Raisins:		
Cooking....		1 25
London layers, new....		2 00
" old....		1 75
Bulk, ⅌ lb....		6
Dried Grapes		5
Dried Fruit:		
Apples.....		14½
Pears.......		20
Peaches......		11½
Plums.......		12½
Plums, pitted		20
Blackberries		15
Apricots, pitted		15
Walnuts.......	8	8
Lemons........		4 00
Limes, ⅌ 100....		
Mexican......		1 00
Hides:		
Hides......	16½	
Kip, ⅌ lb....	15½	
Calf, each....	50	
Culls, ½ less		
Pelts:		
short wool, ea	40@	60
long " ea	1 00@1	25
shearlings.....	10@	25
Wool:		
Fall clip, ⅌ lb		8@10
Spring, ⅌ lb..		13
Provisions:		
Bacon:		
Medium......		15
Light......		14
Lard:		
10-lb tins....		11½
5-lb tins.....		11¾
2½-lb tins....		12
Hams:		
Sugar-cured..		18@19
A. & C. uncanvassed........		20½

San Francisco Produce Market.

Revised Daily for the Times.

SAN FRANCISCO, Oct. 17.

FLOUR—City extras are jobbing at $5 37½@$5 50; city superfine, $4 00@$4 50; interior brands, $4 50@$5 00 for extra, and $3 00@$4 00 for superfine.

WHEAT—There is a good market for No. 1, notwithstanding the unfavorable condition of affairs abroad, and the market in the country is better than here, for the reason, probably, that farmers realize that the stock of good Wheat is none too large and are not inclined to sell. Shipping is quotable at $1 67½@$1 71¼, and extra choice at $1 72½.

BARLEY—The ideas of both buyers and sellers seemed pretty well advanced yesterday morning, and the arrival of 11,592 sacks produced no perceptible effect. Feed sold by sample at $1 02½@$1 05 for bright bay, and 97½c@$1 for dark coast. Brewing was quiet $1 07½@$1 10, and chevalier ditto at 95c@$1 05 for coast and $1 35@1 50 for good to choice bay.

CORN—Very dull at $1 50 for good white or yellow. Small sales at the quotation. Nebraska, $1 45.

HAY—Wheat, $10@12 50; wild oat, $10@12 50; barley, $10@11; stable, $10@12; cow, $9@10; alfalfa, $7@10 ⅌ ton.

BEANS—Wholesale lots sell as follows: California Bayos, $3 25@$3 30; Pea and Small White, $2 75@$2 87½; Pink, $3 20@3 30; Red, $3; Limas, $3 75; Butter, $3 00@$3 15 ⅌ ctl.

POTATOES—Receipts yesterday were 6,389 sacks. The market was quiet with no materia change. Tomales, 60@90c; Jersey Blues, $1 00; Early Rose, 50@55c; River Reds, 60@65c; Garnet Chiles, 80@85c; Peerless, 80@85c; Sweets, $1 50 ⅌ ctl.

BUTTER—As the wet season draws nearer, buyers hold off and sellers are inclined to make concessions to sell. The market is weak and well-stocked. Fancy, 45c; good to choice roll, 40@42½c; fair, 35@37½c; pickled roll, 26@28c; firkin, 25@26c; western, 16@20c ⅌ lb.

POULTRY—Receipts are light and the market firm. Live Turkeys, ⅌ lb, Gobblers, 20@22c; Hens, 19@22c; Geese, ⅌ pair, $1 75@$2 25; Ducks, ⅌ dozen, $7@8 50; Hens, $7@8 50; Roosters, young, $5 50@$7 00; do old, $5 50@$6 00; Broilers, $4@$5, according to size.

GAME—Firm with a good demand. Quail, $1 50 ⅌ dozen; Gray Geese, $3; White Geese, $1 50; Snipe, $2 50 for English and $1 for common; Ducks, $2 50@3 for Sprig, $1 50 for Widgeon, $1 75@2 for Teal, $4 50@5 00 ⅌ dozen for Mallards; small Ducks, $1 50@$1 75; Venison, 6@8c; Doves, 75c@$1; Hare, $2 25@2 50; Rabbits, $1 25@$1 50 ⅌ doz.

EGGS—Steady and unchanged. Eastern, 30@35c; Duck, 40c; California, 42½@45c for good to choice ranch, and 35@40c for store Eggs.

DOMESTIC FRUIT—Grapes continue in free supply and weak. Quinces $1 25@$1 50 ⅌ box; Grapes, 50@60c for Sweetwater and other small white kinds; 50@65c for Rose of Peru, Black Hamburg and M lvoise; 60@$75c for Tokay; 75c@$1 for Isabellas; 65@75c for Verdells and 50@65c ⅌ box for Muscats and Malagas; Wine Grapes, $20@$30 ⅌ ton; Plums, 2@4c ⅌ lb; Apples, ⅌ box, 40@75c for common to fair, $1@$1 50 for good to choice; Pears, 50c@$1 25 ⅌ box.

TROPICAL FRUIT—Sicily Lemons are very scarce, Limes are firmer. Bananas $1 50@3 ⅌ bunch; Mexican Limes, $7 50@$8 ⅌ box; Sicily Lemons, $10@$11 ⅌ box; California Oranges, $1 50@$2 50 ⅌ box for good to choice.

DOMESTIC DRIED FRUIT—California Raisins, $1 50@$2 ⅌ box for London Layers, $1 50 for common layers, $1 40@$1 50 for loose; Pears, whole, 5@6c; quartered 5½@6c; do, sliced, 7@8c; Peaches, 11@12c; do, peeled, 15@17c; Alden and Plummer Apples, 10@12c; Sun dried Apples, sliced, 7½@8c; do quarters, 6½@7c; Plums, pitted, 11½@12½c; do, unpitted, 3½@4½c; Prunes, 10@11c; French do, 11@12½c.

TALLOW—Good and choice rendered, 7½@7¾c; refined, 10@10½c; grease, 6@6½c ⅌ lb.

WOOL—Choice free Northern 21@23c; slightly burry and seedy, 16@18c; bright San Joaquin and middle county, 15@17c; southern coast and San Joaquin, 12@14c ⅌ lb.

Meat Market.

Slaughterers' rates are as follows:

BEEF—First quality, 7½@8c; second quality, 6½@7c; third quality, 5@5½c ⅌ lb.

VEAL—Large Calves, 8@9c; small ones, 11@12c ⅌ lb.

MUTTON—Wethers, 4¾@5c; Ewes, 4@4½c ⅌ lb.

LAMB—quotable at 5½@6c ⅌ lb.

PORK—Live Hogs, 5@5¼c for grain fed stock, 4½@4¾c; dressed do, 7½@7½c ⅌ lb.

Grain Market.

SAN FRANCISCO, Oct. 19.—Wheat—Steady, dull; seller $1 69¾@$1 71; buyer, $1 77; Barley, weak, active; seller $1 03¾@$1 04¼; seller, season $1 02½@$1 02⅝; buyer, $1 09; buyer season, $1 16½@1 17.

Foreign Exchange Market.

NEW YORK, October 19.—Sterling bills on London, 60 days, $4 82; sterling bills on London, sight drafts, $4 85; U. S. 4½s of 1891, interest quarterly, $1 14¼; U. S. 4s of 1907, interest quarterly, $1 21½; U. S. 3s, $1 00; W. U. Telegraph, 78¾.

MARRIED.

EAMES—ALWARD—In Los Angeles, Cal., Oct. 19, 1883, by Rev. P. W. Dorsey, Mr. A. W. Eames to Miss Anna Alward, both of Los Angeles.

Real Estate Transfers.

[Reported by Gillette, Gibson & Wood.]

FRIDAY, Oct. 19.

W H Titchenal to B N Rowe, w 25 ft of lots 8 and 9, blk 11, Santa Ana, $500.

Alexandre Welli to Wm Moody, lots 2 and 4, blk U, Aliso tract, $275.

Ylario Rios to Francisco B Valenzuela, interest in 15.1 acres in Ro La Ballona, $50.

N G Yocum to C H Watts, 20 acres on Mountain avenue in Ro San Pasqual, $2000.

C H Watts, M E Hodgkins, E T Wright and M L Wicks to N G Yocum, lot 92, Watts subdivision of part of Ro San Rafael, $2296.

John Peter Schmitz to Wm Hillenbrand and Anna, his wife, n 30 ft of lot 4, blk 73, Ord's survey, gift.

Francisca Romero to Charles J Cox, interest in Romero lot on Upper Main st, $27.

John R Corker to Thomas Lloyd, lot 1, blk B, Schiller tract, $250.

John G Downey to Edwin R Richmond, lot 13, blk A, John G Downey tract, $1250.

Wm Stewart, Jr, to Marshall Farnsworth, lots 6, 7, 8, 9, 10, 17, 18, 19 and 20, blk 56, Huber tract, $7000.

C W Bush, A L Bush, Elizabeth N, his wife, and John McIlmoil to T H Ward, lot w side Boston st, in lot 1, blk 59, Hancock's survey, $750.

Gos Neppl to Label I Knowlton, lot 12, blk K, Aliso tract, $375.

Wm S Vawter to Geo D Rowan, lot D, blk 147, Santa Monica, $5.

BANKS.

GEO. H. BONEBRAKE, President. | JOHN BRYSON, SR., Vice-President.
F. C. HOWES, Cashier.

Los Angeles National Bank,

No. 54 North Main Street,
LOS ANGELES, CAL.

Capital $100,000.

DIRECTORS:
W. G. Cochran, Col. H. H. Markham, Perry M. Green, John Bryson, Sr., H. Sinsabaugh, F. C. Howes, Geo. H. Bonebrake.

Exchange for sale on all the principal cities of the United States and Europe. je13 tf

FIRST NATIONAL BANK

OF LOS ANGELES.

CAPITAL STOCK..........$100,000
SURPLUS..........70,000

E. F. SPENCE, - - - President.
WM LACY, - - - - Cashier.

DIRECTORS.
J. E. Hollenbeck, F. Crank, H. Mabury, O. S. Witherby, E. F. Spence.

STOCKHOLDERS.
Capt. A. H. Wilcox, Dr. E. H. McDonald, O. S. Witherby, James McCoy, J. F. Crank, George Geddes, J. E. Hollenbeck, I. Lankershim, H. Mabury, A. W. Vail, Woods Mabury, S. H. Mott, E. F. Spence. j4-tf

Los Angeles County Bank

Main Street, Los Angeles, Cal.

Capital Stock (paid up)..$100,000
Reserve Fund..........$205,000

JOHN E. PLATER..........PRESIDENT
R. S. BAKER..........VICE-PRESIDENT
H. MACNEIL..........CASHIER

DIRECTORS.
J. S. Slauson, John E. Plater, John A. Paxton, Jotham Bixby, Robert S. Baker, Geo. W. Prescott, E. M. Widney.

Carries on a General Banking and Collecting business. j4-tf

Farmers' and Merchants' Bank

OF LOS ANGELES.

Capital..........$200,000
Reserve Fund..........300,000

ISAIAS W. HELLMAN, President.
L. C. GOODWIN, Vice-President.
JOHN MILNER, Secretary.

DIRECTORS:
Isaias W. Hellman, John S. Griffin, O. W. Childs, C. E. Thom, L. C. Goodwin, C. Ducommun, Phil. Garnier, J. B. Lankershim, Jose Mascarel.

EXCHANGE for sale on New York, London, Dublin, Frankfort, Paris and Berlin.
Receive deposits and issue their certificates.
Buy and sell Government, State, County and City Bonds. mar10-tf

For Sale.

LODGING HOUSE—16 ROOMS,
Near center of city. For particulars inquire of
POMEROY & MILLS,
Court st., opposite the Courthouse. oct2tf

ASSOCIATE GRAINERS!

IMITATION IN
Wood and Marble.
☞ Orders left at Shroeder Bros. or Manning & Offutt's sept 23-1mo

Parlor Organs and Pianos.

THE UNDERSIGNED, HAVING PERFECTED arrangements with
Daniel F. Beatty,
Washington, N. J., is now ordering his instruments, to be sold in this market. Liberal terms are offered to each purchaser. Sample instruments have already arrived, to be followed by more, as the market demands. Every instrument warranted as represented. For a truly good and cheap instrument the maker guarantees they cannot be excelled. The instruments will speak for themselves, and if not as represented can be returned to me within one month free of charge. Any further information as to prices, etc., can be obtained of
Dr. W. Hazeltine, Dentist,
oct13.tf 38 Main St., Phillips' Block, Room 12

MRS. DR. MUIRHEAD

Renowned Specialist
☞ TREATS ALL DISEASES. ☜

NO MATTER OF WHAT NAME OR NATURE, or of how long standing. Her unlimited experience in the large Colleges and Hospitals of London, England, Glasgow, Edinburg, and old Aberdeen, Scotland, and some of the largest College Hospitals in the United States and Canada, has qualified her to treat all forms of disease with never-failing success. All who are fortunate enough to consult her will be candidly and fairly dealt with, she giving them a candid and truthful statement of their disease, whatever it may be, telling them whether their disease is curable or not. The following are her specialties: She positively cures Consumption, healing and reproducing the lungs where all other remedies have failed: all diseases of the Throat and Chest; private organic diseases of both sexes; all Seminal Weaknesses, of which so many die yearly—this she will positively cure; all forms of Catarrh, Salt Rheum, Tetter and old Ulcers, Fits, Insanity, Blindness; she restores those to sight who have been blind for years; Diseases of the Ear; St. Vitus' Dance and all nervous diseases; Spinal Disease; also all diseases of the Heart, Liver and Kidneys; Asthma, Paralysis, etc.; also diseases of babies and children. MRS. MUIRHEAD has, after profound research and study, found a remedy for Baldness which never fails to restore the hair, even if the head has been bald for years. The Magic Hair Balm will cure Scald, Scurf Itching, Dandruff, and cure the worst cases of Nervous Headache, restores gray or faded hair to its former color, arrests falling off of the hair, producing a wonderful growth in an incredibly short time. The highest testimonials can be given from both ladies and gentlemen of standing and respectability. One small bottle will convince the most skeptical of its efficacy. ☞ Consultation can be held at Room 73, Pico House, Los Angeles, Cal. oct5 1m

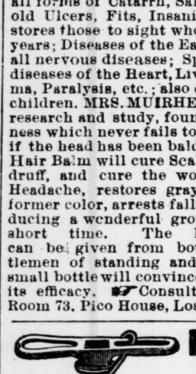

For Sale.

A First-Class Business
..FOR A..
LIVE MAN.
Will sell cheap or trade.
..CALL AT..
15 Walnut St.,
East Los Angeles.
oct7-1mo

FOR SALE!

IN AMPLE SIZED BUILDING LOTS

That beautiful property at the junction of Main and Spring streets, known as

The Orange Orchard of Gov. Downey!

The tract contains about NINE ACRES, and is bounded east by Main street, west by Hill street, north by Ninth street and south by Tenth street. The beautiful residence street—Fort—now built on up to the tract, will be extended through the property to the Workman tract, on the south side of Tenth. Each lot will have FULL BEARING AND STATELY ORANGE TREES, and in front shade trees of beautiful, bearing walnuts. THE MAIN STREET CARS run every twenty minutes by the place. The LOS ANGELES CITY WATER on the premises, and also ample IRRIGATING WATER, with ditches already arranged.

The Title is Perfect, having only passed into two hands since granted by the city.

J. DOWNEY HARVEY, room No. 10 Downey Block, will give prompt attention to the sales, and will show the premises and plat of the lots to those desiring to purchase. jy17-tf

M. S. BAKER & CO.

(Successors to Bower & Baker.)

City Foundry and Machine Shop.

MANUFACTURERS OF
Mining Machinery, Oil Boring Rigs and oil Boring Tools
OF ALL KINDS.

BOILER AND ENGINE REPAIRIN

Wind Mill Irons, Cooking Ranges, the Baker Improved Gang Plows, Harrows, Cultivators, Road Scrapers, Land Rollers, Caldron Kettles, etc., etc. Also the Leach Combined Anvil, Vise and Drill. Cash for old iron.

179 and 181 Main St. cor. 2d, Los Angeles. ml-fd&w

PRIVATE SCHOOL.

Day and Evening.
Cor. Fort and Fourth Streets,
LOS ANGELES, CAL.
W. H. HENDERSON, Principal.
aug30 tf

JACOB BIRNBAUM,

255 Main Street, below Cosmopolitan Hotel, has just received the largest stock of

Merchant Tailoring Goods

Ever brought to Los Angeles, and is now prepared to furnish the latest styles and guarantee the best of fits. sep5-3m

MISCELLANEOUS.

EACH DAY

During this Week

WE SHALL PLACE ON OUR

First Center-Table!

Bargains for One Day Alone

THE PRICES ON THESE GOODS ARE FOR

THIS DAY ONLY!

Early callers will receive first choice. Tardy parties cannot expect to find a complete assortment.

☞ **See Local Column for Particulars**

PEOPLES' STORE!

ONE PRICE.

my20tf 106 North Main Street, Los Angeles.

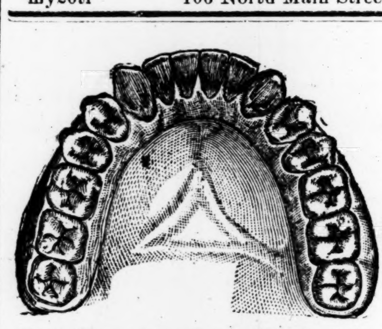

DR. U. SMITH,

31 North Main Street.

Dentistry in all its Branches.

Gold fillings from the smallest to entire crowns, made with gold guaranteed to stand the test of time and use.

PAINLESS EXTRACTION.

Dr. Smith has recently invented and constructed an improved apparatus that will, **IN ONE SECOND,** make the most aching teeth and the most painful gums as insensible as a stone. This makes teeth extracting in all cases—children and adults—absolutely painless and harmless.

Se habla Espanol, on parle frances and English spoken. sep5-3m

Clothing. ☜ ☞ **Clothing.**

ABERNETHY & CO.,

—ARE STILL RECEIVING—

FALL CLOTHING.

Furnishing Goods, Hats, Caps, Etc.

—AT—

☞ **73 North Spring Street,** aug25-3m

Special Announcement!

WE wish to state to the Merchants and Consumers generally that we are putting up FLAVORING EXTRACTS that compare favorably with any in this or any other market, both in quality and price. Our EXTRACTS are being largely used already, still we wish to increase the demand. For sale by Grocers and at the Factory, 100 San Fernando Street, opposite Freight Depot.

Geo. T. Hanly & Co.

☞ TEAS, COFFEES, SPICES, BAKING-POWDERS, Etc. sep5-tf

SANTA MONICA HOTEL.

A SUMMER AND WINTER RESORT.

A FIRST-CLASS HOTEL, of 60 rooms, on the bluff overlooking the ocean, 16 miles by rail from Los Angeles. Good surf bathing every month in the year. Large Bath Houses on the Beach, directly in front of the Hotel, furnishing Hot or Cold, Fresh and Salt Water Baths. Tourists should not fail to visit this delightful resort. Trains leave Los Angeles at 9:30 a. m. and 4:20 p. m. Leave Santa Monica at 7:15 a. m. and 3 p. m. Connected with the Los Angeles Telephone Exhange.

J. W. SCOTT, Proprietor Santa Monica Hotel and Bath Houses
sep26tf

PATRONIZE

Koster's Bakery,

OPPOSITE

Turnverein Hall, Los Angeles.

A. T. NEWHALL,

No. 106 Los Angeles Street,

—DEALER IN—

FISH BROTHER'S Celebrated Farm and Freight Wagons, Buggies, Carriages, Harness, Etc.

☞ Call and see me or send for catalogue and prices. aug8-tf

SETTLED,

AND READY FOR BUSINESS!

Stove and Tinware for everybody in Los Angeles. Headquarters for the famous SUMMER & FAIRY QUEEN OIL STOVES, the best in the world. Sole agents for WEYMOUTH, WILDWOOD and COLTON RANGES, which we import directly from manufacturers in the East. Can making a specialty. Tinning, Plumbing and Gas-Fitting and all kinds of job work done with neatness and dispatch.

Don't forget the number, 30 and 32 North Spring Street, Woodhead & Gay's old stand, near Postoffice.

CLAPP BROTHERS. oct13-tf

LUMBER, ETC.

W. H. PERRY

Lumber and Mill Co.'s
LUMBER YARD
And Planing Mills,
76
COMMERCIAL STREET.
jan1-t

T. WALSH

Sell their Lumber as Low as the Reduced Prices of any Lumber Dealers in Los Angeles.

Lumber Yard & Planing Mills
SAN PEDRO ST., COR. SEVENTH,
LOS ANGELES, - - - CAL

Doors & Windows, Mouldings, Lath, Pickets, Shingles, Shakes, Posts, Lime, Cement, Plaster of Paris, Hair & all Kinds of Mill Work. mar8-tf

JAS. M. DAVIES, President. J. A. HENDERSON, Vice President.
J. R. SMURR, Treas. W. F. MARSHALL, Sec

DAVIES-HENDERSON Lumber Company,

Dealers in
Lumber and Building Material
LOS ANGELES, CAL.
Yard, 180 First Street, je20 tf

A. E. PERINONI,

COMMISSION MERCHANT,
—DEALER IN—
Butter, Eggs, Cheese and Country Produce.
223 Los Angeles Street, Los Angeles.
sep11 tf

☞ PAY A VISIT TO ☜

The Solar Art Gallery.

—624 San Fernando Street.—

PHOTOGRAPHY
In All Branches of the Art.
First-Class Work at Current Rates.

F. H. Rogers & Co., oct11-1m

William S. Pierson

MACHINERY PATTERN-MAKER,
No. 34 South Alameda street, Los Angeles, Cal., near 1st street.
Models Made for Inventors.
Agent for Mining Machinery, Hoisters, Crushers, Pulverizers, Steam Stamps, Concentrators, etc. oct16-1m

Heart Disease

Can be Cured.

THE NUMBER OF VICTIMS THAT HEART Disease has claimed for its own is truly appalling, but there is now a remedy for this destroyer of life. The medical faculty have recognized the merit of DR. ROGERS' Heart Tonic, and thousands of testimonials attest to the cures effected by this wonderful medicine. Price $1 per bottle at druggists.
REDDINGTON & CO.,
oct2-1m Agents, S. F.

J. M Pray, Jr.,

BLACKSMITHING,
HORSESHOEING,
No. 16 Los Angeles Street,
Wagon and Carriage Work and General Jobbing.
My Home-manufactured wagons and carriages, made especially for this climate, are the best and cheapest in the market. oct9-1m

A. B. BRONSON,

Santa Monica, Cal.,
DEALER IN GENERAL MERCHANDISE. I only handle
First-Class Goods,
And will sell at the LOWEST PRICES for Cash
oct2

DE TURK'S

LIVERY FEED AND SALE STABLE.

Family Carriage,	per day,	$5.00
Two horses and buggy,	" "	3.00
Single horse and buggy,	" "	2.50
Two horses and spring wagon.	" "	2.50
Single horse and buggy,	half day,	1.50
Saddle horse,	per day,	1.00

First Street, between Spring and Fort, Los Angeles, Cal. sep9-tf

J. S. CHADWICK, Agent
Removed to Nadeau Block, No. 1 Spring St.,
LOS ANGELES, CAL.
sep5-tf

French Laundry,

48 SAN PEDRO STREET,
Los Angeles.
The finest work in the city and satisfaction guaranteed. Specialty, cleaning lace curtains.
oct13-1m **Mme. Save, Proprietor.**

Arey & Olmsted,

110 S. Spring st., Los Angeles,
(Successors to D. K. HOUGHTELIN & CO.),
DEALERS IN
All Kinds of Country Products.

FAMILIES supplied with FISH, GAME AND POULTRY. All orders carefully and promptly filled. Leave orders at the office, or Telephone No. 105. jy17 tf

Notice for Publication.

LAND OFFICE AT LOS ANGELES, CAL., October 13, 1883.

NOTICE IS HEREBY GIVEN THAT THE following-named settler has filed notice of his intention to make final proof in support of his claim, and that said proof will be made before the U. S. Land Office at Los Angeles, California, on November 20, 1883, viz: Richard Kichline, Homestead No. 271, for the N. ½ of SE. ¼, and additional No. 531, for lots 2 and 3, Sec. 20, Tp. 3 N., R. 15 W., S. B. M.

He names the following witnesses to prove his continuous residence upon, and cultivation of, the said land, viz: A. J. Praster, Jacob Stengel, Jacob Kuhrtz, Henry Sloterbeck, of Los Angeles, California.
CHAS. R. JOHNSON,
oct14-td Register.

Notice of Sale.

IN MATTER OF H. B. S. DAVIS, AN INsolvent:

Notice is hereby given that I shall on Monday, the 5th day of November, 1883, at 12 o'clock m., sell at public auction at the El Monte Hotel, in El Monte, Los Angeles county, the following property of the above named insolvent, to-wit: three Wilson Sewing Machines, one Counter Showcase, one Watch, one note for $75.00, signed by H. Cooper, due June 7th, 1883.
A. T. CURRIER,
Assignee of estate of H. B. S. Davis, an insolvent debtor. oct6tf

NOTICE OF DISSOLUTION.

NOTICE IS HEREBY GIVEN THAT THE partnership which has heretofore existed between us, under the firm name of Booth & De Hart, is this day dissolved by mutual consent. Byron E. De Hart is hereby authorized to collect all sums due us, and will pay all just demands against the concern.
JAMES BOOTH,
B. E. DE HART.
Los Angeles, Sept. 21, 1883. oct13-tf

GREAT CLEARANCE SALE!!

—OF—

FURNITURE AND CARPETS

—AT—

BARKER & ALLEN'S.

We offer our immense stock at greatly reduced prices to make room for our Fall importations. Call and get prices and see that we mean business.

Nos. 322, 324 and 326 Main St., Next to Pico House. aug4-tf

When you want an honest buggy, ironed with Norway Iron and Free from Castings, buy a

☞ **STUDEBAKER.** ☜

If you want the Best Farm or Spring Wagon made, buy a STUDEBAKER. I guarantee the Studebaker work superior to any in the market.

S. W. Luitweiler,

oct9-1m 100 AND 102 LOS ANGELES STREET.

The J. W. Calkins Carriage Co.

Cor. Los Angeles and Arcadia Sts., Opposite Aliso St.

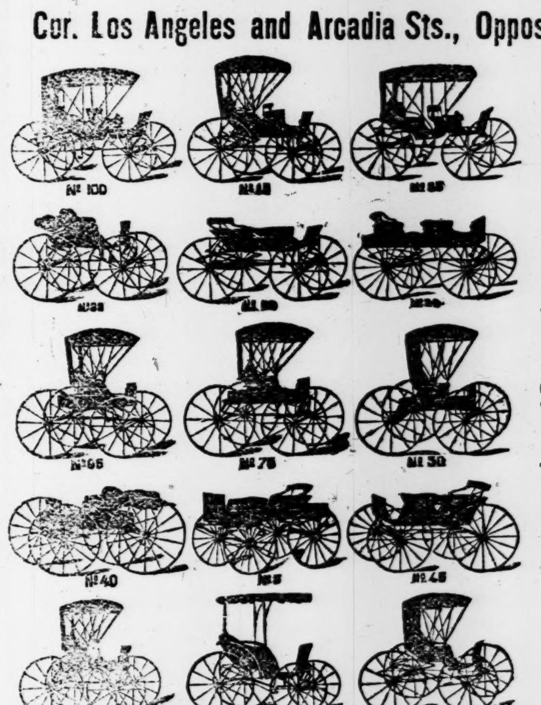

Delivery, Platform, Half-Platform, 4-Spring, 3-Spring, 2-Spring, Scroll and Half-Spring Farm Wagons for one and two horses. One and two-seat Phaetons, Family Carriages, Buggies, Jump-Seats and every style of Pleasure and Business Wagon. The Largest Stock and Lowest Prices. Please call and examine. Sole agent for Edwards' Lightning Jump-Seat, Chicago. Also a full line of Harness at correspondingly low prices.

Sole Agents for Southern California for the Celebrated Work of
R. F. Briggs & Company, of Amesbury, Mass

THE finest work ever shown in this city. A full stock of various styles now ready for inspection, including

DENNETTS & OPPENHEIM BUGGY JUMP-SEATS,
Also the California 4-Spring Wagon in this Fine Quality.

Dealers and livery men supplied. The "Tip Top" Carriage Sunshade; can be adjusted to any desired position; very cheap and desirable. Please call or send for illustrated price list. my17-d&wtf

A NEW AND INTERESTING STOCK OF

DRESS GOODS AND NOTIONS

☞ Have just arrived from New York. Having been purchased at the lowest market prices and selected with a regard to please, purchasers will find it well worth their time to call at

S. E. TUTHILL'S

New York Bazaar, - - No. 52 Spring Street. oct18-tf

The Pomona LAND and WATER CO.

Offers for Sale several thousand Acres of

Choice Fruit and Grape Land.

The tract occupies one of the most beautiful and prolific valleys in California, with an average elevation of a thousand feet above the level of the sea.

For Health, Fertility and Productiveness

This valley is unsurpassed. Both soil and climate are equally adapted to all kinds of Fruits, Cereals and Vegetables.

The Water Supply is Abundant,

And facilities for irrigation superior. The water is also unsurpassed in purity and softness.

The Climate

Is one of the healthiest in Southern California. The location is peculiarly exempt from dry or boisterous winds or frosts, and is especially adapted to those suffering from throat or lung diseases, and those in delicate health from whatever cause. There could not be a more favorable location for

Desirable and Charming Homes

Pomona is on the Southern Pacific Railroad thirty-two miles east of Los Angeles, and is a flourishing town of fifteen hundred inhabitants, with churches, schools and business facilities of every kind. The land will be divided into tracts of forty acres and less, and will be sold, with water, at from

$75 to $150 Per Acre,

According to location and quality. ☞ All inquiries will be promptly answered. Address,

Pomona Land & Water Company,
oct19-eod-tf Pomona, Los Angeles Co., Cal.

ALBERT BROWN.

Undertaker and Embalmer,
NO. 34 MAIN STREET.
My prices are 20 per cent. lower than any other house in the city.
Hearse Free. Telephone, No. 75.
sep-1tf

PONET & ORR,

Undertakers and Embalmers.
66 MAIN STREET.
Embalming for shipping a specialty. We don't sell 20 per cent. less than other houses, but the public will be satisfied, on inquiring, that our prices are lower than any other house in the city, and satisfaction guaranteed.
Telephone Connection.
With store and residence. ap19-tf

Pasadena Highlands.

HAVING SECURED A FINE STREAM OF pure mountain water for irrigation, etc.,

Mohr, Lowell & Graham

Have subdivided the tract known as the Pasadena Highlands, four miles from the Pasadena Postoffice, and offer it FOR SALE as follows:

Hotel Site.

Unsurpassed in location, health, view and other advantages, comprising 60 acres, of which 25 acres are under reservoir; nearly one-half planted and bearing fruit; a fine cement reservoir holding 35,800 gallons; water distributed in pipes; house of eight rooms; all for $4800.

Also the Following Lots

20 Acres adjoining the above, in cultivation..........$100 Per Acre
20 Acres next, cultivated and partly planted..........$105 Per Acre
20 Acres in vineyard and orchard.$150 Per Acre
20 Acres in vineyard and orchard.$150 Per Acre
20 Acres in cultivation..........$100 Per Acre

☞ A liberal supply of water sold with each tract and piped thereon.

Apply on the premises or to

Riley, Graham & Griffin,
31 North Main Street, Downey Block, Los Angeles, Cal. oct6-tf

MISCELLANEOUS.

Choice City Lots.

I DESIRE to sell the following choice city property at rates lower than adjacent tracts, and invite comparison:

Nice Cottage of seven rooms, No. 319 Temple street. Lot 60 feet front by 150 feet deep. Fifty feet in rear; grass terrace, trees, flowers. Price $3800.

Lots on east side of Main street, north of Washington street, in width to suit; each 150 feet deep to 20-foot alley; at $10 per front foot.

Lots on Carlisle street, being the first street east of Main street, on the east side of street, at $6 per front foot, and on the west side of same street, at $7 per front foot.

Lot in Schiller tract, on west side of Main street, 60x123 feet with 8-foot alley on north side; $800.

Lot on Fort street; west side, 60x165, $5500. One of the handsomest unimproved lots in the city, in the best residence block in the city, $—.

400 Acres of land in San Rafael Ranch, with water for irrigation, equal in amount per acre to that of the Childs tract, at $65 per acre, in lots, at from 15 to 40 acres.

Forty Acres near Fulton Wells, at $20 per acre.

Fine lands one and one-half miles northwest of Orange, in lots to suit.

One block of eleven lots, corner of Twelfth and San Julian streets. Three acres for sale at $2400; two acres covered with orange, lemon, peach, pear, prunes and other trees, and raspberry and strawberry bushes.

Lot northwest corner of Franklin and New High streets, half block from Spring street, 78 feet on Franklin by 120 feet on New High, containing three houses. Price $14,000.

Ten lots in block west of Mott tract, between First and Second streets, at from $75 to $100 each. Ten lots in Brooklyn tract for $750.

TERMS ON EACH—ONE-THIRD CASH.

M. L. WICKS,

Rooms 86 and 87 Temple Block. oct14-tf

J. J. REYNOLDS

—WILL TAKE—

Horses for **Training!**

AT AGRICULTURAL PARK, from this date. Apply to John Dunn at the Park.

Reynolds will be at the track every forenoon, and in town afternoons. Horses may be left at Stevens' Temple Street Stables. feb21-tf

CHOICE REAL ESTATE.

Desirable for Homes or Investment.

198 20 acres, highly improved, choice fruits, etc., $8,000.
199 100 acres, 7 miles from the city, choice land, per acre, $90.
201 100 acres, 14 miles from the city, choice land, per acre, $100.
221 40 acres, house, well and tank, etc; title perfect; near town.
222 35 acres, Pasadena, some improvements.
227 116 acres, Green Meadow District, or in 20-acre lots.
228 40 acres in the Ballona, good land, all fenced.
230 10 acres, 2½ miles from Court House, set out in trees and vines, $3,500.
233 40 acres farm land, 16 miles from city; per acre, $40.
213 5 acres improved, house 4 rooms, good well, etc, $2,000.
216 27½ acres, fruit, barn, 2 wells and other improvements, $7,000.
223 6¼ acres near Florence Station, $800.

Building lots. Houses and lots, desirable locations. Various prices.

Lamb & Campbell,
Opp. Postoffice.

LEGAL.

Notice to Creditors.

ESTATE OF WILLIAM C. HOWE, DEceased.

Notice is hereby given by the undersigned, Administratrix of the estate of William C. Howe, deceased, to the creditors of, and all persons having claims against the said deceased, to exhibit them with the necessary vouchers, within four months after the first publication of this notice, to the said Administratrix, at the office of G. M. Holton, Attorney-at-Law, No. 15 Temple Block, in Los Angeles City, the same being the place for the transaction of the business of said estate, in the County of Los Angeles.
FANNIE E. HOWE,
Administratrix of the Estate of William C. Howe, deceased.
Dated at Los Angeles, October 3d, 1883.
oct5-4w

Notice to Creditors.

NOTICE IS HEREBY GIVEN TO THE creditors of and all persons having claims against the late firm of BILLS & CO., to present them for payment within ten days from the date of this publication at No. 9 Market street
BILLS & CO.
Dated October 16th, 1883. oct17-10t

Notice for Publication.

LAND OFFICE AT LOS ANGELES, CALIFORNIA, September 28, 1883.

NOTICE IS HEREBY GIVEN THAT THE following-named settler has filed notice of his intention to make final proof in support of his claim, and that said proof will be made before the U. S. Land Officer, at Los Angeles, California, on November 6, 1883, viz: Joseph Putzer, Homestead No. 398, for the Lots 1, 2 and 3, Sec. 34, Tp. 2 N., R. 14 W., S. B. M.

He names the following witnesses to prove his continuous residence upon, and cultivation of, said land, viz: Martin Fisher, of Los Angeles County, California; Silas Gresham, of Los Angeles County, California; Thomas Storey, of Los Angeles County, California; D. W. Burbank, of Los Angeles County, California.
sep29-td CHAS. R. JOHNSON, Register.

Mortgage Sale.

IN THE SUPERIOR COURT OF THE COUNTY of Los Angeles, case No. 2383. George E. Long vs. John Osborne.

Under and by virtue of a decree of foreclosure and order of sale, entered in the above entitled Court, on the 7th day of September, 1883, and a writ of execution for the enforcement of judgment requiring sale of property under foreclosure of mortgage reciting said decree, and dated the 7th day of September, 1883, in the above entitled action in favor of George E. Long, plaintiff, and against John Osborne, defendant, for the sum of $650, besides interest, attorneys' fees, costs, and accruing costs, a certified copy of which decree of foreclosure and sale, duly attested under the seal of said court on the 25th day of September, 1883, and delivered to me on the same day, together with the writ annexed thereto, whereby I am commanded to sell at public auction, to the highest and best bidder, for cash, in U. S. gold coin, the following, and in said decree described real estate, to-wit:

Two acres of land, in form a right-angled parallelogram, in Block No two (2), Lot No. five (5), Hancock's survey of the 35-acre donation lots of Los Angeles City, being the two acres lying next to and south of the land known as the Brunson place, taken from the northerly end of a piece of land in form of a right angled parallelogram, containing seven acres taken from the easterly end of the northerly half of said lot 5—the lines of said two-acre tract running parallel with the boundry line of said lot 5, and the said tract extending the entire width of said seven-acre tract in an easterly and westerly direction.

Public notice is hereby given that on **Saturday, the 20th day of October, A. D 1883**

At 12 o'clock m. of said day, I will proceed to sell at the Courthouse door, on Spring street, in the City and County of Los Angeles, State of California, at public auction, to the highest and best bidder, for cash, in U. S. gold coin, to satisfy said decree for principal, interest, attorneys' fees, costs, and all accruing costs, all the above described real estate, or so much thereof as may be necessary to satisfy said sums.

Given under my hand this 27th day of September, A. D. 1883.
A. T. CURRIER, Sheriff.
By H. BURDICK, Under-Sheriff. sep27-td

Notice of Dissolution.

NOTICE IS HEREBY GIVEN THAT THE firm of Webster & Taylor, doing business under the name of "Pasadena Restaurant," was this day dissolved by mutual consent, R. C. Taylor retiring from said firm. E. C. Webster will continue the business at the old stand, assuming all indebtedness, and all bills due said firm are payable to E. C. Webster.
E. C. WEBSTER,
R. A. TAYLOR.
Pasadena, Sept. 15 1883. sep23-1mo

Notice of Executor's Sale of Real Estate at Private Sale.

NOTICE IS HEREBY GIVEN, THAT IN PURsuance of an order of the Superior Court of the County of Los Angeles, State of California, made on the 8th day of October, A. D. 1883, in the matter of the estate of Elizabeth C. Sharples, deceased, the undersigned, the executor of the last will of said deceased, will sell at private sale, to the highest bidder for cash, in gold coin of the United States, and subject to confirmation by said Superior Court, on or after Monday, the fifth day of November, A. D. 1883, all the right, title, interest and estate of the said Elizabeth C. Sharples, deceased, at the time of her death, and all the right, title and interest that the said estate has, by operation of law or otherwise, acquired other than or in addition to that of the said intestate at the time of her death, in and to all that certain lot, piece or parcel of land, situate lying and being in the Painter & Ball's Addition to Pasadena, County of Los Angeles, State of California, and bounded and described as follows, to-wit: Situate in Block "S," beginning at a stake one thousand and twenty-eight 85-100 feet North of Mountain Avenue, on the East side of Los Robles Avenue, and running thence North four hundred and sixty-three 2-10 feet; thence East one thousand four hundred and forty-nine 8-10 feet; thence Southerly along line five hundred and thirty-four 5-10 feet; thence West eleven hundred and eighty-four 4-10 feet to place of beginning, containing fourteen acres. The right, title and interest of said estate in and to said real estate is under a contract for the purchase thereof made by Painter & Ball to the deceased, during her life time, and upon which contract there is still due to Painter & Ball the sum of three hundred and fifty dollars, with interest thereon at the rate of eight per cent. per annum from July 15th, 1882.

TERMS: Cash, in United States Gold Coin. Deed at expense of purchaser.

All bids or offers must be in writing, and may be made at any time after the first publication of this notice and before the making of the sale, and must be left at the office of Smith, Brown & Hutton, my attorneys, at Rooms 91, 92 and 93 Temple Block, in the City of Los Angeles, or delivered to the undersigned personally.
WM. SHARPLES,
Executor of the last will of Elizabeth C. Sharples, deceased. oct9-2w

Notice.

NOTICE IS HEREBY GIVEN THAT IT is the intention of Mrs. Justa L. Stone to apply to the Council of the city of Los Angeles, at its session of October 20th, A. D. 1883, for a quit claim deed from said city to her, as her separate estate of all that certain lot of land situate in said city, county of Los Angeles, and State of California, bounded and described as follows, to-wit:

Commencing at a point on the east side of Buena Vista street, at the N W corner of lands of the Jose Ybarra heirs, from which point the N W corner of the Ybarra adobe house bears N 81¾ E distant 42½ feet; thence S 60° 23' E 126.39 feet to a 2x3 post at the west edge of a zanja, from which point a black willow 10 inches in diameter, marked B T 2, bears N 19° E, distant 4 links; thence along the west edge of the said zanja S 19° W 40.00 feet to a 2x3 post; thence N 60° 23' W 133.38 feet to the east line of Buena Vista street; thence along the east line of said street N 30° E 40.00 feet to the place of beginning, as surveyed in March, 1883, by John Goldsworthy, surveyor, a map whereof is on file with the Clerk of said Council, to which reference is hereby made.

All parties in interest are hereby notified to file their objections in writing, if any they have, with the undersigned Clerk of said Council at least one day before said session of October 20th, A. D. 1883.
W. W. ROBINSON,
Clerk of the Council of the City of Los Angeles.
Los Angeles, October 13th, A. D. 1883.
oct14-6

Order to Show Cause.

IN THE SUPERIOR COURT OF THE COUNty of Los Angeles, State of California.

In the matter of the estate of Joseph Howe, deceased.

Order to show cause why decree of distribution should not be made.

On reading and filing the petition of Fanny Eliza Howe, executrix of the estate of Joseph Howe, deceased, and praying among other things for an order of distribution of the residue of said estate among the persons entitled:

It is ordered, that all persons interested in the estate of the said Joseph Howe, deceased, be and appear before the Superior Court of the said County of Los Angeles, at the Courtroom of said Court, in the City of Los Angeles, in said County, on MONDAY, the 22d day of October, 1883, at 10 o'clock a. m., then and there to show cause why an order of distribution should not be made of the residue of said estate to the devisee of the said deceased, according to law.

It is further ordered, that a copy of this order be published for ten days before the said 22d day of October, 1883, in the Los Angeles DAILY TIMES, a newspaper printed and published in the said Los Angeles County.
V. E. HOWARD,
Judge of the Superior Court.
Dated October 10th, 1883. oct11-10t

McLEAN, RUST & WILSON,

☞ DEALERS IN REAL ESTATE ☜

No. 5 Nadeau Block, - Los Angeles, Cal.

CITY PROPERTY, ORANGE GROVES, VINEyards, Farms, Colony and Fruit Lands bought and sold. Loans negotiated and houses rented. oct12-tf

FIVE CENTS A LINE.

WANTS.

WANTED—A capable lady wishes a situation as housekeeper or to do chamber work in a hotel. Willing to make herself useful. No objection to the country. Address MRS. A. B., TIMES office. oct20-1t

WANTED—Situation by an experienced man to take charge of small fruit farm or poultry yard. Address G. A. L., TIMES office. oct20-2t

WANTED—A four or six-room house and five or ten acres of good land, with water available, within three miles of the center of the city. State terms and locality by letter to T. M., TIMES office. oct20-2t

WANTED—By man and wife to work in a hotel. Woman to do chamberwork, man to do anything. Address S. J., this office. oct19-3t

WANTED—By a young lady, a situation as Cashier in store. Address M. B. S., this office. oct19-2t

WANTED—To rent, a livery stable, feed yard, or a plot of ground, with privilege of putting on good stables and sheds suitable for a large live stock exchange and sale yard, in good locality. Also a small farm within five miles of city, suitable for raising fine hogs and poultry. Address "NEVADA," TIMES office. oct19 3t

AN active business man would like to invest a few thousand dollars in some legitimate and paying business. Apply "LINCOLN," this office. oct18-3t

A YOUNG lady just from the East, a practical dressmaker and seamstress, wishes employment. Will go out by the day or week. Address M. A., TIMES office. oct18-3t

WANTED—By an experienced young girl, a situation as chambermaid and waitress in a good private family, or would take care of children and sew. Address N. Mc., TIMES office. oct18-3t

WANTED—Everybody to know that they can buy Southern California Illustrated, wrapped and stamped, ready for mailing, at 35 cents a copy, or three copies for $1, at STOLL & THAYER'S, Nadeau Block. oct18-4t

WANTED—Situation to do housework in a private family. Can give best recommendations. Address M. F. C., TIMES office. oct18-6t

WANTED—6 or 7 room house. RUSSELL & NELLIS, 5 Nadeau Block. oct17-tf

WANTED—4 or 5 room house. RUSSELL & NELLIS, 3½ Nadeau Block. oct17-tf

WANTED—A reliable man wants a situation to work for a wholesale or retail firm. Is a No. 1 driver, and is willing to make himself generally useful. Address Y., this office. oct17-5t

WANTED—Girls to make shirts at Troy Shirt Factory, room 24, Shumaker Block, Opposite Postoffice. oct16-6t

WANTED—A young man lately from the East, with seven years' experience in banking business, desires a position as clerk or accountant with bank or business house. Good references. Inquire of MR. KOSTER, No. 106 Spring street. oct15-5t

WANTED—Rents Collected, Water Rates, Commercial Bills, &c., by W. H. STOMBS, 27 South Spring st. oct4-1m

WANTED—HOUSES TO LET—Parties owning same leave instructions, and keys with us. HANNA & POLHEMUS, No. 10 1st st., bet. Main and Spring sts. sep21-1mo

WANTED—Five horses, 6 to 8 years old, 1 to 16 hands high, about 1,100 pounds; good travelers, in exchange for city lots. F. H. Barclay, over First National Bank. sep20-tf

FOR SALE.

FOR SALE—Two choice homes for a short time at less than real value. See B. B. METCALF, 12 W. 1st street. oct20-1t

FOR SALE—A first-class phaeton, but little used. ROWAN & MILLAR. oct20-10t

FOR SALE—Four choice grade Jersey cows, just fresh; very rich and large milkers. Also one heavy three-spring wagon in good repair. PLATT BRO'S, near Cracker Factory, Aliso street. oct20-2t

FOR SALE—To pay 20 per cent. net clear of taxes, a shop with two dwelling rooms and lot on Alameda street, near First, price $1400. COX, KEENE & CO., Nadeau Block; entrance on First street. oct20-tf*

FOR SALE—Family horse, carriage and harness, cheap for cash; at premises, 123 North Hill street. oct19-tf

$750 will buy stock and good will of a general merchandise business in Santa Ana Valley; pleasant location; dwelling attached, rent low. Good trade established. Inquire of HELLMAN, HAAS & CO., City. oct19 5t

FOR SALE—At 241 Hill street, good second-hand buggy and harness. Must be sold at once. oct18-3t

FOR SALE—Very desirable residence in choice location; close to business; nice yard; everything new. Best bargain in the market; one-half cash; $3000. C. WHITE, room 49, Temple Block. oct17-1m

FOR SALE—$150—A good gentle family horse. Inquire of WILL D. GOULD, Rooms 82 and 83 Temple Block. oct17-1m

FOR SALE—New, five-room, hard-finished cottage, newly and elegantly furnished. If sold this week will take $1800 for the outfit. Apply on premises, No. 58 California street, between Hill and Main. oct14-4t

FOR SALE—Pampas plumes, finest in the world.
Two Parlor Stoves, large Ice Cream Freezer and Sausage Machine.
oct6-tf LINDEN PARK, First st.

FOR SALE—A nice five-room Cottage, conveniently located; $2100. Call on A. A. CURTIS & CO., room 6, P. O. Block, or address Box 1491. oct2-tf

FOR SALE—A nice Cottage, four rooms and hall; well located; price $1300. Call on A. A. CURTIS & CO., room 6, P. O. Block, or address Box 1491. oct3-tf

FOR SALE—$100 cash will buy a splendid business, centrally located. Apply immediately, 116 Commercial st. sep25-tf

FOR SALE—Residence lots in the Childs' tract, east side of Main street, bet. 11th and Pico streets. Apply to O. W. Childs, cor. Main and 11th streets, from 8 to 11 o'clock a. m. sep21 1

TO LET.

FOR RENT—2 or 3 unfurnished rooms, hard-finished; pleasant view. Apply 227 Bunker Hill Avenue. oct20-1t

TO LET—House of 11 rooms, good location for boarding; furniture for sale. 101 E. 5th street. oct20-tf

TO LET—Two well-furnished rooms at $15 per month. Address C., TIMES office. oct20-1t

TO LET—Furnished rooms; pleasant neighborhood; ten minutes' walk from postoffice. Apply 449 Spring street. oct20-3t

TO LET—Furnished house of five rooms on Flower st., bet. 6th and 7th, No. 527. oct19-3t

FOR RENT OR SALE—New store building, with dwelling, stable, hay-shed, chicken-house and large yard, well fenced. Apply on premises, Boyle Heights. oct19-3w

FOR RENT—A large furnished front room on first floor—sunny—board convenient. Apply 400 Fort street, corner of 5th. oct18-3t

TO LET—Furnished rooms with board at 123 Court st., cor. Olive. MRS. VAN TREES. oct18-tf

TO LET—Furnished rooms at 214 Temple st. oct18-6t

TO LET—Elegant furnished rooms, single or in suites, at Gov. Downey's residence, Main st., between 3d and 4th. A. F. GEORGE, at Pico House. oct16-6t

TO LET—Nice furnished room with fireplace. Apply to 108 Charity street, near Temple. oct14-6t

TO LET—Elegant front suite of rooms in Baker Block, furnished. Call at room 49 sep21-1m

FOR RENT CHEAP—A house, barn, fruit trees, etc.; out of city limits, on Pico street. Apply cor. Spring and Temple sts., to H. N. URMY. oct2tf

TO LET—Three Furnished Rooms, eligibly located, on the hill. Address S. S., TIMES office. sep30-tf

TO LET—Desk Room. Apply of COX, KEENE & HAMMOND, 106 First st., Nadeau Block. sep26-tf

TO LET—Furnished Rooms, with Board; on top of hill—an elegant location; but three minutes' walk from postoffice. Address "J. M.," TIMES office. sep26-tf

FOR RENT—Nice furnished rooms. 18 S. Main street. sep20-1m

ROOMS AND BOARD.

ROOMS AND BOARD—This elegant bay-window house has just been newly fitted up and changed hands. First-class board, bath, gas and modern conveniences, at very reasonable rates. Cars within half a block 426 Spring street, between 5th and 6th. MRS. J. LORING. oct13-1m

KIMBALL MANSION, New High street, near Temple, now open for the reception of guests. Fine suites and large single rooms, containing all modern conveniences, with first-class board. The Mansion is near the business center, and is unsurpassed for health and comfort. oct4-tf

MISCELLANEOUS.

WILL the party who took, by mistake, the dark plaid shawl and shawl comforter from the Pavilion please return them to MR. PUTNAM, 313 Temple street, or leave address where they can be called for in P. O. Box 586? oct18-3t

LEAVE your Property with RUSSELL & NELLIS if you want it rented. No. 5 Nadeau Block. oct17-tf

NURSERY FOR CHILDREN—Children and infants taken care of and boarded at MRS. LOVEJOY'S, 455 Sixth street. Charges reasonable. oct6-1m

Mrs. J. Watson,
New Millinery Store,
ON FIRST STREET.
FALL OPENING,
To-day and to-morrow, 2d and 3d.
Ladies please call and examine the goods and be your own Judges and oblige.
oct2-tf

Field & Shaw,
Real Estate, Loan
AND
Collection Agency.

For Sale,
Country property, consisting of Farm, Dairy, Fruit, Vineyard and Oil Lands. Choice city property, houses and lots. Titles examined and abstracts of title furnished.
OFFICE—Roeder Building, 23 South Spring street. sep9-tf

COULTER'S COLUMN.

The Cash House

CLOAKS.

In this department will be shown many exclusive Novelties---Silk Garments, Brocade Ottoman Dolmans, Brocade Satin Dolmans, Radzimer and Ottoman Dolmans, Brocade, Fur-Lined and Radzimer Circulars, Fur-Trimmed and Brocaded Newmarkets, Brocade and Ottoman Jackets. For taste, beauty and cheapness these garments are unequaled.

ALL WOOL DIAGONAL

Dolmans, Cloaks, Sacques, Newmarkets, Russian Circulars, Ulsters and Jackets, Jersey Waists and Jackets, will be sold at prices that will bear the closest comparison and defy the keenest competition. B. F. COULTER.

The Los Angeles Woolen Mills Blankets are made of pure Wool only. Try them.
B. F. COULTER.

OUR BLACK SILKS.

They are good widths, and for wear, brilliancy and luster they have no equals.

COLORED SILKS.

My stock is now replete with the popular shades at prices that speak for themselves. Black Sicilienne Silks, 48 inches wide, for Circulars and Cloaks--a bargain.

VELVETS.

A complete assortment of Black and Colored Velvets at our well-known reasonable prices.

BROCADE VELVETS.

We show some handsome designs in Black Brocade Velvets that are of special interest to intending purchasers.

PLUSHES.

Handsome Brocade and Plain, in correct colors and superior values. B. F. COULTER.

BLANKETS.

A call at my double store will convince you that I am selling bargains in the Los Angeles Mills Blankets in White, Gray and Colors. B. F. COULTER.

LINEN DEPARTMENT.

TABLE LINENS.

Bleached, Half-Bleached and Turkey Red Damask, Stylish Breakfast and Wine Table Sets, Lunch and Dinner-Cloths; Napkins, the stock large and carefully selected; Towels, in Damask, Huck and Oat-Meal. We have bargains to offer you.

QUILTS.

Marseilles Spreads, White and Colored Honey Comb; all the best values ever offered in this city. The stock in this department is entirely new. Prices will satisfy the closest buyer.
B. F. COULTER.

Protect yourselves; winter is coming. The Los Angeles Mills Underwear will give entire satisfaction in Quality, Warmth and Durability. Come and be clothed. Found only at COULTER'S, Baker Block.

WHITE BLANKETS.

What is a source of more comfort than a nice Blanket? You will find that those Extra Super Lambs' Wool Blankets, made by the Los Angeles Mills, are what you wish. Extra Size and Superior in Finish. Buy those made in your own city and thereby encourage home manufacture. To be seen only at
B. F. COULTER'S,
236 & 238 Baker Block.

MINERS' BLANKETS

Are a specialty. They are made expressly for Miners and Campers, being extra length, weight and width.
B. F. COULTER.

RANCHERS.

Your attention is directed to our Sheep's Gray Flannel, which is manufactured for your wear. All those that have seen it are delighted with it. Respectfully,
B. F. COULTER.

We are in receipt of a handsome line of

BUGGY ROBES.

The Coulter White Dress Shirt is still gaining popularity among those who want a perfect fitting Shirt, combined with utility and durability. To be found only at
B. F. COULTER'S,
Baker Block.

Remember that we have a resident buyer in New York City and therefore can take advantage of any decline in the Dry Goods Market.

None can and will sell cheaper than THE CASH HOUSE.
Yours Respectfully,

B. F. COULTER,
236 and 238 North Main Street, Baker Block.

Weather Report.

WAR DEPARTMENT, SIGNAL SERVICE U. S. ARMY
Division of Telegrams and Reports for the benefit of Commerce and Agriculture. Report of observations taken at Los Angeles, Cal., October 19, 1883:

Time.	Barom'r.	Ther-mometer	Dew P'nt	Direct'n of wind.	Velocity of wind.	Weather
4:15 A. M.	30.03	46	44	N	6	Clear.
12:15 P. M.	30.05	69	50	SW	4	Clear.
8:15 A. M.	30.07	56	52	Calm	0	Clear.

Maximum thermometer, 70.0; minimum, 43.5.

Railroad Time Table.

Trains leave and are due to arrive at Los Angeles as follows:

L've for	DESTINATION.	Arr. from
8:25 A. M.	Colton	4:45 P. M.
*2:30 P. M.	Colton	*9:40 A. M.
8:25 A. M.	Deming & East — Express	4:45 P. M
5:30 P. M.	Deming & East — Emigrant	4:15 A. M
8:25 A. M.	El Paso and East	4:45 P. M.
5:15 P. M.	San Fr'isco or Sac'm'to — Exp'ss	7.55 A. M.
8:45 A. M.	San Fr'isco or Sac'm'to — Em'g't	3:10 P. M.
9:35 A. M.	S'ta Ana & Anaheim	4:00 P. M.
4:50 P. M.	S'ta Ana & Anaheim	8:20 A. M.
9:30 A. M.	Santa Monica	8:15 A. M.
*4:20 P. M.	Santa Monica	3:55 P. M
‡5:30 P. M.	Santa Monica	4:50 P. M
10:00 A. M.	Wilmington	2:20 P. M
4:00 P. M.	Wilmington	9:00 A. M.
10:00 A. M.	San Pedro	2:20 P. M.
4:00 P. M.	San Pedro	9:00 A. M.

*Sundays excepted. ‡Sundays only.

THE CITY.

To-Day's Advertisements.

J. C. Bright—Dry goods.
Washburne Bros.—Real estate list.
Literary and musical entertainment.
Los Angeles Home, Pasadena.
Wanted—Situation as housekeeper.
Wanted—Situation on a farm.
Wanted—House.
For Rent—Rooms.
To Let—House.
To Let—Rooms.
To Let—Furnished rooms.
For Sale—Homes.
For Sale—Phaeton.
For Sale—Cows.
For Sale—Shop.

Dots.

Work has been commenced on San Fernando street sewer, No. 2.

Don't fail to get your lunch at Good Templars' Hall to-day; only 25 cents.

Capt. Janes's Shipping Gazette will appear this morning enlarged by the addition of two pages.

Eastern Oysters in every style at Pearson's, Rose Building, 269 N. Main street. Oct 14tf

Zephyr, 4 oz for 30c, at E. Oberstelier's closing out sale, 20 S. Main street, near First. Oct. 14 1w.

The easterner is delighted with the, to him, unwonted spectacle of high wagons loaded with grapes, passing through the streets.

The TIMES is indebted to Messrs. Stoll & Thayer for the November Harpers' Magazine. It is up to the usual high standard.

Wm L. Arents, a leading cattle man of Dakota, is in town. He has bought a lot on Olive street and will build a handsome residence some time this winter.

A heavy rain passed through the county between Compton and Wilmington on Thursday night; and yesterday morning ice of considerable thickness was formed on the pools formed by the rain.

There will soon be some handsome buildings erected, to take the place of the miserable, tumble-down shanties on Spring street, adjoining the 38's engine house.

A concert, social and dance was one of the events at Wilmington Thursday evening. Prof. White managed the affair and most prominent among the participants were Mr. and Mrs. F. B. Fanning.

A committee consisting of Professors P. Engels and H. Pfann, and Messrs. G. J. Gnasse, H. Bruning and A. Lindenfeld, have been appointed by the Liederkranz Society to make arrangements for a grand concert and dance at Turnverein Hall.

Our vest is too abbreviated in length to cover up the fact that the TIMES has made an unnecessary outcry concerning yellow fever in Southern California.—[Santa Barbara Independent.

This is "belly good," as John would say.

The orange growers of San Gabriel have formed an association and will make a determined effort to rid the valley of the destructive red and white scale. They have employed Mr. B. M. Lelong to assist them.

A man by the name of Moiso declined to connect his premises with the sewer. Health Officer Gale brought suit against him, and yesterday he was sentenced to pay a fine of $5 or be imprisoned 5 days.

Laboring men, notwithstanding the large immigration, are by no means plentiful in this city. A contractor who wanted ten men offered $2.00 a day in vain yesterday, for there was no one who needed a job.

There was a pleasant entertainment given last evening at the new block owned by Miss L. J. Hammond, opposite the Nadeau block. About fifty ladies and gentlemen were present and the affair was managed by the Misses Cohn and Sharp. Refreshments were served, after which all so inclined indulged in a social dance.

Mr. T. A. Cleland and Miss L. Stever were united in marriage last Wednesday evening at Florence, Rev. M. Elwood officiating.

The Los Angeles and San Gabriel railroad has secured the right of way for nearly the whole distance of the projected line—some twenty-eight miles. Active operations will probably be commenced in about six weeks.

U. S. Deputy Marshal Dunlap returned yesterday from San Diego. While in the city of bay and climate he sold the steamer Emma, for an old debt, for the sum of $315. San Diego parties were the purchasers.

A wagon wheel caught in the Main street car track yesterday and was almost instantly broken off the axle.

Dr. T. C. Gale will probably receive the nomination for Health Officer at the Council meeting to-night. The Doctor resigned because he could no longer legally act under the new ordinance, or at least receive the increased pay provided for by it.

Pomegranates are very plentiful in the market at present.

Dr. Lasher was summoned to Newhall day before yesterday to attend upon a man who broke his leg at a mine, thirty-five miles distant from the town.

Dr. J. P. Widney's block on First street is being rapidly constructed. The frame work of the second story was put up yesterday.

The Ladies Benevolent Society will give an entertainment and ball at Turnverein Hall on November 18th, 1883.

A marriage license was issued yesterday for Louis Boiron and Marie Therese Andre.

There are still many visitors at Santa Monica who go in bathing. The water, during the warm part of the day, is by no means unpleasantly cold.

Quite a number of persons are talking of going to Mexico as soon as the fever subsides. There is a general belief in the great richness of the mines of our sister republic.

Extensive improvements are being made in Hellman, Haas & Co.'s large store on Los Angeles street.

The nights are becoming very chilly and the stove men begin to look happy.

Baled barley hay is offered on the street for from $13 to $15 per ton. Loose from $11 to $13 per ton.

Los Angeles street is improving rapidly and will be one of the finest thoroughfares in the city ere long.

There was a very heavy surf at Santa Monica day before yesterday; the waves dashed into the bath houses and the sand was washed off the beach considerably.

Accident in Calico.

A dispatch was received yesterday by one of the trustees of the Oro Grande Mining Company, in this city, that an accident had occurred near the camp and asking that a doctor be sent out. The nature of the accident could not be learned, but it is understood that several men were badly hurt by the caving in of a [illegible]

PERSONAL MENTION.

Mr. G. Wiley Wells has gone to San Francisco.

Hon. Zach Montgomery has returned to San Francisco.

J. D. Bicknell has gone on business to San Luis Obispo.

Chief Cuddy is expected home from San Francisco to-day.

Mrs. J. C. Carr, of Pasadena, is registered at the St Charles Hotel.

Mr. Eugene Meyer, late of the City of Paris, has gone to San Francisco.

Mr. J. V. York, the contractor, is suffering from a badly inflamed eye.

Wm. Banning, of Wilmington, left by steamer yesterday for Port Harford.

Mr. M. A. Newmark, of the firm of H. Newmark & Co., is in San Francisco.

Mr. J. B. Osborn, a prominent mining man of Daggett, is at the Cosmopolitan.

Rev. C. J. Hutchins leaves for his new home in the north a week from next Monday.

Dr. J. C. Kirkpatrick has returned from his visit to the country much improved in health.

Mrs. J. R. Dunkelberger and Miss Moran returned from San Francisco yesterday.

Mr. W. S. Zeilen, of the firm of Redington & Co., San Francisco, is at the Cosmopolitan.

Mrs. Belle Barnett, of Tombstone, who has been in this city for a week, leaves for home to-day.

Mr. B. M. Lelong came in yesterday from Santa Ana. He will shortly take up his residence in San Gabriel.

Mr. N. R. Vail, one of the owners of the famous Total Wreck mine, of Arizona, arrived in this city last evening.

Rev. Mr. Culver, of the Y. M. C. A., was detained yesterday and will not leave for San Jose until next Monday.

Mr. A. W. Eames and Miss Anna Alward were married in Los Angeles yesterday and left by steamer for San Francisco.

Judge Sepulveda is expected home to-day. Judge Hines will remain here until Monday, when he will depart for Ventura.

Rev. W. A. Knighten, of Santa Barbara, has been appointed Grand Chaplain of the Grand Lodge of Masons of the State of California.

Dr. Shorb, of San Francisco, who has been visiting his brother, J. De Barth Shorb at San Marino, returned to his home a day or two ago.

Mr. J. B. Tay, the gentleman who bought a large tract of land at Ontario a short time since, on which he is preparing to build a fine residence, is at the Cosmopolitan.

Mr. J. M. Cotton was seen on the streets yesterday for the first time for some weeks. He has been laid up with a severe attack of rheumatism, but is now improving.

Mr. L. G. Sresovich, of the firm of San Francisco commission fruit dealers, Sresovich & Gray, which has also branches in several parts of the Territories, is at the Pico House.

The Tucson Citizen says: George A. Beers, of Florence, is at the Russ. Mr. Beers is a veteran journalist, and assisted in the capture of the famous California bandit, Vasquez, near Los Angeles in 1874.

Mrs. N A. Budlong and three daughters of Denver, Colorado, are en route to this city, where they expect to make their home. Mrs. Budlong was at one time the owner of the Poncho Hot Springs, Chaffee county, Colorado.

A FLORIDA PRODUCT.

A Baby Alligator on Exhibition at the Cosmopolitan.

If any of our readers are prepared to deny the allegation, herewith made, and defy the alligator, they are politely requested to step up to the Cosmopolitan Hotel and do so. The train which arrived from the East last evening had on board an infant specimen of the genuine Florida alligator, which, on arrival, was presented to Capt. Jerry Long, of the Cosmopolitan, who is very fond of his new pet, the finest of the species, so far as is known, that has ever visited Los Angeles. The young saurian is about six inches in length, is as lively as a cricket, and disposed to be very sociable, running cheerfully up the arms of his new master when the opportunity is afforded. His home is in a bucket half filled with sand, and his manner indicates that he is well pleased with his new home and likely to live to a good old age. A full-grown Florida alligator measures from eight to eighteen feet in length, and when this gentleman attains his majority he will cease to be an attraction at the Cosmopolitan.

East Los Angeles.

The eastern part of our city is having a rapid growth at the present time. Some twenty-five buildings are in process of erection.

Mr. R. N. C. Wilson has about completed his elegant home on Downey Avenue. It is a palace cottage, and will cost nine thousand dollars.

Mr. Mathews, of the firm of Brown & Mathews, is settled in his new home, which is a model of neatness and convenience.

Mr. Lynn has contracted for a fine cottage on the corner of Downey Avenue and Workman street.

The mechanics report a constant increase of business.

The Ladies of the Asbury Church have arranged for some entertainments for the Tuesday evenings of November. They are to carpet their church.

It is a season of general good health in the community.

Cutting Affray on First Street.

Last Thursday evening a cutting affray took place in K. Moesser's saloon on First street, at the corner of Rose. The man who used the knife was one G. H. Vosberg, who resides at 102 Rose street, and the men assailed were G. S. Prescott and Moesser, the keeper of the place. It seems that Preston was very much intoxicated and made some insulting remark to Vosberg, who immediately drew a knife and cut him three times about the head and shoulders. Moesser undertook to separate the men, when he also received a cut across the hand. The facts reached the police office yesterday, but as no complaint was made by the injured parties, no arrest was made. Moesser was so badly hurt that he is confined to his bed and has considerable fever.

The Acacia Social.

The Masonic Hall in McDonald block was filled last evening by an elegantly dressed throng of ladies and gentlemen, the occasion being the monthly social of Acacia Chapter, O. E. S. The evening was spent in dancing, one of the city bands furnishing the music. Despite some discomfort, owing to the limited capacity of the hall, a most enjoyable evening was passed. During the evening the guests partook of a bounteous repast prepared by the ladies of the society. Altogether it was a most delightful affair, and served to continue the high reputation which the social reunions have won in our city, and which always occasion and are looked forward to with so much pleasure.

Accident Yesterday.

As Mr. Hirschfeld, a man who lately came here with a band of horses for sale, was driving with a two-horse team in the vicinity of the Catholic cemetery, he met a funeral procession, and the waving banners in front so frightened his team that they plunged forward, got beyond his control, and finally upset the wagon in Mullally's brick-yard, smashing it up considerably. Mr. Hirschfeld was thrown out and badly, but not seriously, bruised. The horses broke loose and rushed from the brick-yard down Main street to Temple Block, where they were secured by officer Berry, and held to await their owner. The damage done to the wagon will amount to about $75.

The Fire Yesterday.

About 3 p. m. yesterday police officer Fonck came up Spring street and gave the information that a fire had broken out in Sonoratown. The alarm was hastily given and the engines were soon at the spot indicated, but before they arrived the fire had been put out. The blaze was only on the roof of an old shanty at the corner of Buena Vista and High streets, the roof having caught fire from sparks flying from the stove pipe. As there happened to be plenty of water near by a number of men speedily went to work as soon as the fire was seen and put it out before any serious [illegible]

THE COURTS.

SUPERIOR COURT—*Judge Hines.*
FRIDAY, Oct 19, 1883.

Johnson vs Pico: Demurrer argued and submitted.

The People vs the Sixth and San Fernando Street Railroad: Motion to dismiss submitted on brief; one day to each.

Kitty Davis vs A. K. Clark: Cause closed, argued by counsel, submitted to the court; judgment for plaintiff for $150 without interest; fifteen days stay of execution.

The People vs Ella Amadon and Lottie Greenleaf: Continued until to-morrow at 9 a. m.

The People vs John M. Foster: Enters a plea of not guilty as charged.

The People vs Amado Armento: Same order.

The People vs Peter Buscacci: Granted until to-morrow at 10 a. m. to plead.

The People vs John A. Wilson: Pleads not guilty.

The People vs H. Hanson: Embezzlement; given until to-morrow to plead and allowed to go on his own recognizance until to-morrow.

The People vs Robert Proby: Attempt to defraud; pleads not guilty.

The People vs Geo. Redding: Assault with a deadly weapon; given until to-morrow at 10 a. m. to plead.

Mellus vs Mellus et al: Cause argued and taken under advisement by the Court.

Prandevelle vs Belard: Stricken from the calendar.

SUPERIOR COURT—*Judge Howard.*

Walsh et al. vs St. Vincent College, a corporation, et al.: Demurrer argued and submitted.

In re estate of M. Dominguez, deceased: Settlement of final account of executor.

In re estate of T. G. Smith, deceased: Petition for letters of administration granted.

Eugene Germain vs N. P. Cutler, administrator: Decision filed and decree ordered as prayed for.

In re M. C. Bledsoe to be admitted to practice as an attorney of this court: On motion of H. M. Smith, Esq., admitted as an attorney and counsellor of this court.

Hughes vs Osborn et al.: Demurrer overruled. 10 days to answer.

Hofrieder vs Hofrieder: Ordered that this action be referred to F. H. Palmer to hear and take all evidence and report to this court.

SET FOR SATURDAY.

Meyer vs Bland.
People vs Amadon and Greenleaf.
People vs Buscacci.
People vs Hanson.
People vs Redding.

CITY COURT—*Justice Morgan.*

People vs Moiso, violating ordinance, refusing to connect with sewer: Defendant sentenced to pay a fine of $5, or imprisonment for five days.

ZODIACAL LIGHTS.

Explanation of Phenomena Which Appeared about Los Angeles.

Signal Service Officer Collins informed a TIMES reporter last evening that the remarkable red lights seen just after sunset, for a night or two past, are scientifically termed zodiacal lighte, and pointed out in a late copy of the Monthly Weather Review, published by the Government at Washington, a record of the appearance of these lights in the United States. A scientific explanation of the zodiacal light is, that it is due to illuminated (partly, perhaps, self-luminous) matter surrounding the sun, in a very flat lenticular form, nearly coinciding with the plane of the ecliptic, or rather with the sun's equator, and extending to a distance from the sun greater than that of the earth, since its apex is often seen more than 90 degrees from the sun. It seems to have first been distinctly pointed out by Cassini, and was long regarded as the sun's atmosphere. The appearance of these lights in this section is very rare. There is a popular belief in the East that they are precursors of very wet weather.

A non-scientific explanation of the luminous sky, given by a gentleman who has just returned from the coast, is that it is caused by the sun's rays striking clouds of smoke rolling over from a point beyond the Santa Monica mountains, where an extensive fire is raging.

THE BUSY BEES.

How They Got in Their Work on San Gabriel Ranches.

Day before yesterday, several bee men, who have an apiary somewhere in the foothills of the Sierra Madre mountains, came to town to do their marketing, and just before they left procured a couple of hives of Italian bees, which they placed in the rear of their wagon and started for home. All went well for a time, when, in crossing an arroyo, the wagon gave a sudden lurch and out went both hives with such force that all the bees were instantly liberated. The captives had had plenty of time to nurse their wrath and they at once proceeded to make it warm for their would-be masters. They attacked them right and left and were particularly zealous in their attentions to the unfortunate horses, which were stung most unmercifully. One of the men got out of the wagon and ran for dear life, but the bees made good time after him and for two or three miles he found it impossible to stop for an instant,

Coming Excursionists.

Mr. Washburn, the real estate agent in this city, has received advices from his brother in the East that he is now on his way to California with a very large excursion, mainly gathered up in Iowa and other northern States. It will arrive here next Tuesday or Wednesday, and the members of the party are spoken of as being highly desirable acquisitions to Southern California. They are coming here with the intention of buying property and making homes for themselves in our sunny clime. The party travels in emigrant sleepers attached to the express train.

To Vernon Subscribers.

The subscription agent of the TIMES will shortly call upon subscribers in Vernon, and be prepared to take orders, hear complaints and adopt measures to improve the delivery service.

A Speck of War on the Coast.

There is a war-cloud on the horizon at San Pedro. The Steamship Company built a fence across the road by which San Pedro is reached, and some one took the liberty of destroying the fence. The company is endeavoring to find out who did the work and will probably prosecute the man when found. It is said that two women started with axes to raise the blockade, when Capt. Janes took the axe from them and did the work, declaring that he would allow no woman to do that which he would not dare to do.

A Female Jehu.

A woman was seen yesterday afternoon in the vicinity of the new depot driving in a light buggy at a most reckless rate of speed, and in a manner which attracted the general attention of bystanders. In a few minutes she ran into a Chinese wagon, which was moving slowly along, and one wheel of her buggy was instantly smashed. John's vehicle was uninjured, and the woman is probably by this time cured of her passion for fast driving.

Calico Mines.

San Bernardino Index.]

That excellent mine, the Silver King, of Calico, yesterday declared another monthly dividend of $600 per share, a total of about $8,000. The total product for the month ending October 15th was $31,600, but on account of the freight contractor being unable to haul the desired amount of ore from the mines the mill was only run eighteen days. Nadeau has put on eighty new mules on the line, and no more stoppages are expected from that source. The Oro Grande Company now own eight-twelfths of all the stock, having purchased the interests of Messrs. Tom Warden and Frank Meachan.

Another Good Indian.

San Bernardino Index.]

A young Chimehueva Indian came in town yesterday, and at the usual time in the evening returned to his couch of blankets on the hard ground, in the vicinity of Mathew's flouring mill, east of town. This morning the noble redman was found to have passed to the happy hunting ground. Coroner Rice examined the body, but finding no marks of violence concluded that he came to his death from natural causes and dispensed with an inquest.

The grand jury of Baltimore county has concluded its investigation of the Tivoli disaster, wherein the lives of sixty-five excursionists were lost. They find a presentment of manslaughter against the proprietor of the Tivoli grounds, and also against the lessee.

At Craigsville, W. Va., on the 13th, the wife of George W. Mannin, a farmer, who had recently given birth to a child, was beaten to death, together with her babe, by unknown persons, after which the bedclothes were set on [illegible] the bodies almost consumed.

THE SANCHEZ PROPERTY.

Its Purchase by an English Clergyman for $16,000.

The father of Mr. W. J. Kingsbury, an attorney of this city, is the immigration agent of the Southern Pacific Railroad in Europe. This gentleman finds that the most lively interest is taken by capitalists, especially in England, in all matters concerning Southern California, and Mr. Kingsbury, of this city, has availed himself of this interest to do considerable real estate business. He mentions a circumstance in connection with one of his latest and largest sales, effected about the first of this month, which shows what almost unlimited confidence some English people have in Southern California, and also in men who are entire strangers to them. A month or two ago, Mr. Kingsbury, Sr., received a letter from a wealthy English clergyman inquiring for some desirable Southern California property, and he immediately forwarded the letter to his son, who, after looking around for a while, picked out the Sanchez property up the river as best meeting the rector's requirements. Accordingly, he sent to him a full description of the land, its improvements, capabilities, title, etc., and the price for which it could be purchased, viz., sixteen thousand dollars in cash. The reverend gentleman, whose name is Henshall, concluded it was just what he wanted, cabled his acceptance of the proposition, and followed with a remittance covering the whole amount. He had not had, previous to this transaction, the slightest acquaintance with either of the gentlemen, and his action shows a notable confidence in the men and the country. Rev. Mr. Henshall will arrive in this city next month, take charge of his property, and make many improvements thereon.

The Providence Fire.

San Bernardino Index.]

A fire occurred at Providence Mountain last night, destroying Poppett & Clark's saloon building with a large stock of liquors. The building and stock were insured in the London, Liverpool & Globe for $4800. Mr. Clark will arrive to-morrow with full particulars of the fire. We are indebted to Roe & Story, insurance agents, for what particulars we have.

The bargains offered by Bright are simply unparalleled. He has just received a new stock of goods, and as will be seen by his advertisement will offer them at greatly reduced prices.

Small, even-check ginghams 15 yds. for $1 at Hale & Co.'s, opposite postoffice.

Hale's four-bit kid gloves should be seen to be appreciated.

Hale's four-bit corsets, the best ever offered in Los Angeles.

Hale's four-bit ladies' vest is extra good value.

Yard-wide real English fancy shirting only 15c., at Hale & Co.'s, opposite postoffice.

Hale & Co. are the only ones keeping the celebrated Centemeri kid gloves.

14 yds. stripe cheviot shirtings for $1 at Hale & Co.'s, opposite postoffice.

Full assortment of ladies' and gents' California made underwear and hosiery at Hale & Co.'s, opposite postoffice.

San Jose flannels and blankets at Hale's, opposite postoffice.

J. D. Cutter's spool silk is acknowledged to be the best. Hale & Co. are agents for same.

Oyster chowder and fresh fish every day at Cafe Columbia, Postoffice. oct14-1w

See Russell & Nellis for bargains in real estate. No. 5 Nadeau Block. oct17-tf

NEW TO-DAY.

WASHBURN BROS.,

Managers of the

Iowa & California Land and Immigration Association,

Offer for sale the following

CITY PROPERTY:

House of 7 rooms Pearl street, $2000.
House of 5 rooms Pearl street, $2000.
1 3-4 acres Temple street, beautiful place, $6500.
New cottage 5 rooms Virgin street, $1500.
20 acres Alameda street, very fine, $21,000.
New house, furnished, and lot on Spring st., $10,000.
Fine house, 12 rooms, and lot on Olive st., $5000.
Lot fronting on Spring, 115 feet, running through to and fronting on Main, 85 feet, $22,000.
19 lots in block 61, between Olive and Hill streets, each $2500.
House of 9 rooms, lot 100x150, same block, $7000.
House of 6 rooms, good bath and out-buildings, and 7½ acres on Main street, 1440 citrus and deciduous fruits, mostly bearing, $10,000.
Elegant new residence on Main st., 8 rooms and bath, lot 60x170 feet, $9200.
House and lot on Rosa street, with furniture, $2700.
House 2 rooms, lot 55x205, Lecouveour st., East Los Angeles, $11,000.
House and lot 65x165, First street, $1200.
House 8 rooms and lot 50x100, nice fruit trees and banana plants; house rents for $29 per month, $3000.
Lot on First near Center street, $700.
House and lot on Macy street below Sisters' School.
House 2 rooms and kitchen, twenty rods from end Main st. car line, $600.
11¾ acres, all kinds of fruits and grapes in full bearing; good house, barn and windmill; all situate on San Pedro street, and very profitable, $11,500.
Nice home on Pearl street, house five rooms, nice fruit and ornamental shrubbery, $1800.
Fine cottage, five rooms, and 3 lots, Philadelphia and Virgin streets, $1500.

COUNTRY PROPERTY.

40 acres in Garden Grove, $2000.
80 acres near Fulton Wells, $3200.
17 acres highly improved, Vernon district, $10,000.
11 acres, very fine, Vernon district, $7000.
10 acres Vermont avenue, well imp., $4650.
10 acres Vermont avenue, not imp., $2000.
11 3-4 acres San Pedro street, very finely improved, $11,500.
12 acres, delightful home near center of Pasadena, bargain, $7500.
274 acres choice unimproved partly moist land, 12 miles S. W. from city, at $20 per acre. A bargain.
16 1-2 acres Alhambra tract, beautiful home, $6500.
30 acres, choice home, Vernon district, Central avenue, $12,000.
Choice lots in Oge-Bond subdivision near Orange, $100 per acre with water.
40 acres finely improved choice land adjoining city on south, $15,000.
100-acre Dairy Farm near Florence; fine house and outbuildings. If taken by July 15th, $12,000.
12 acres finely improved, Vernon district, $6000.
12 acres all in vines, Vernon district, $4800.
80 acres fine land, plenty water, five miles north Pasadena, $8000.
70 acres in San Gabriel valley, fine improvements, no frosts, plenty of water, finest fruits in valley; very profitable investment, $17,500.
15 acres in Pasadena, nice cottage 5 rooms, 654 trees bearing, 108 not bearing yet; nice grapes, $6500.
10 acres Arroyo Seco, near French school, fine land, very productive, two miles from Courthouse, $1750.
289 acres, Forest Grove Station, moist lands, plenty water, adapted to dairy or alfalfa; particularly adapted to grapes and all deciduous fruits, $28,900.
Fine business opportunities and fine properties in Santa Ana, very cheap.
8 large tracts of land in San Diego county, extending from San Jacinto to San Diego Harbor, in tracts from two to thirteen hundred acres each; prices ranging from $3 to $15 per acre. Most of these lands are suitable for subdivisions in smaller tracts for grape and fruit culture.
We also have the sale of lands in the Iowa tract, San Jacinto, Ontario, American Colonies, on reasonable terms and easy payments. Some very fine moist lands suitable for dairy purposes at Downey, Anaheim and Orange. Several choice places ranging from $2000 to $18,000, which are very productive, highly improved and containing citrus and deciduous fruit orchards from five to twelve years old.
As we are bringing two excursions annually, it affords us splendid opportunities for renting homes and lands or selling them to parties in search of homes.
Parties in search of bargains in lands would do well to examine our lists before purchasing, as we claim our list comprises excellent bargains.

Wanted.

A few more nice homes to sell and homes to rent in desirable portions of the city, as we are crowded with demands in this line.

WASHBURN BROTHERS,

109 Larronde Block, First street, opposite Nadeau Block, Los Angeles, Cal. my27-tf

EMPLOYMENT.

FOR THOSE WANTING WORK of any kind, male or female. Help furnished free. Send your orders. E. W. REID, Room 5, Postoffice Building, Los Angeles. [illegible]

MISCELLANEOUS.

Literary and Musical ENTERTAINMENT!

For the Tuesday evenings of November,

Benefit of Asbury M. E. Church.

November 6, 1883—Lecture by Rev. P. F. Bresee, of Fort Street M. E. Church. Subject: "The Search of Diogenes."
November 13, 1883—Lecture by Hon. G. Wiley Wells, at Asbury M. E. Church. Subject: "The Christian Character of Washington."
November 20, 1883—Grand Benefit Concert at Fort Street Church, under the auspices of the Fort Street Choir.
November 27, 1883—Grand Chorus Concert at Asbury M. E. Church, under the direction of Prof. C. E. Day.
ENTIRE COURSE....................$1.00
SINGLE ENTERTAINMENT..........50 Cents
☞Tickets for sale at Day's Music Store. oct20-2t

THE LOS ANGELES HOME, IN PASADENA,

Is now open for the reception of guests. The house, furniture and carpets are new; the rooms large and well ventilated. No pains will be spared to make the stay of guests pleasant in every particular. **W. R. Hudson,** Lessee and Manager. oct20-1m

THE BEST INVESTMENT

FOR

Colony Purposes

—IN—

Southern California!

THE UNDIVIDED ONE-HALF

OF

800 Acres of Choice Land,

With three times the necessary amount of

Water for Irrigation.

The soil is of the best, the location unequaled, the price less than the value of the water without the land.

F. H. Barclay,
No. 9 Spring Street, Nadeau Block, Los Angeles, Cal. sep12-tf

HUMPHREYS & RIGGIN,

Real Estate Agents,

No. 27 South Spring street, near the Nadeau Hotel.

PROPERTY BOUGHT, SOLD, EXCHANGED AND RENTED.

No commission charged unless a sale is effected through our efforts.

Bargains in Real Estate, City and Country, for Sale and Exchange.

House and lot, Aliso street, rent over 1 per cent. per month, $1350.
15 Acres, handsomely improved, Pasadena, $7500.
4 Rooms, stable, large lot, Sainsevian street, $850.
30 Acres, Pasadena foothill, $1350.
House and large lot, East Los Angeles, $725.
13 Acres, improved place, near center of this city; ten minutes' walk from Courthouse; six rooms, barn, cow-house, large chicken-house, two wells of fine water, one well strong sulphur water; choice location for a sanitarium; land fenced and plowed for farming; splendid dairy and poultry ranch; would make 80 city lots; one to five years' time, if desired, on one-half purchase money; the best speculation we know of for capitalists; the low price will surprise you.
2 five-room houses and lot, Sainsevian street, renting for 1¾ per cent. per month; both $1675.
80 Acres, well improved place on railroad, near San Gabriel, $5600.
House 7 rooms and 60-foot lot, Fort street, near 2d, $7250.
Elegant home, large dwelling and grounds, Washington street, near street cars, $6300.
Will exchange a 4-room house, barn and 2 lots, worth $1400, for an improved farm.
Will sell a well improved 11 acres in this city for $11,000; will take half pay in a choice farm, and give long time for balance.
We have over 200 other properties, either for sale rent or exchange. Some choice speculations for men of large or small means.
Strangers in our city are especially invited to call. We will take pleasure in giving them all general information, free of charge, whether they wish to invest or not.
HUMPHREYS & RIGGIN,
oct5-1mo 27 South Spring Street.

City and County Real Estate

☞WORTH BUYING.☜

2 Lots on Banning street, $750.
10 Acres in the Alhambra Tract, all set to fruit; price, $7,000.
20 Acres; house of four large rooms, barn, well, etc.; 10 acres in white muscat grapes, 2 acres deciduous trees, $6,500.
20 Acres in Pasadena, admirably located, covered with vines; this is the cheapest property in the colony, and is offered as a special bargain at $3,500.
Lot on Los Angeles street 40x135 price, $225 per foot.
Lot on Pearl street 40x159.
House and lot on Hill street beautiful location, $5,500.
2 Houses on Ducommun street, $1,000 each.
Cottage of 5 rooms, lot 180x120, set to fruits and ornamental trees, $1,725.
9½ Acres just outside city, house of 5 rooms, finished; well and windmill; 5½ acres of vines and 100 trees, $5,000.
Houses of 6 rooms, bath, pantry and closet; lot 50x138, $2,100.
70 Acres in the Duarte; 5 acres in trees at a very low price.
10 Acres in the Carter Tract, small house; $2,000.
12 Acres N. W. of Pomona; good spring; $1,500.
5 Acres in East Los Angeles; good house of 6 rooms, barn, etc.; fine well and windmill; a very desirable property, and well worth the price, $6,500.
The handsomest place in the city, $33,000.
17 Acre homestead, a delightful place, covered with choice fruit, vines and berries, with good house, etc., $10,000.
20 Acres; home just outside city, within convenient reach of first-class school and churches; this is one of the most beautiful homesteads in Los Angeles County, and is in the market only because owner is leaving the State; $13,000.
13 Acres on Main street, with two houses, $8 500.
Fine lot on Spring st., 60x165, $4,200.
House and lot on Spring st., $3,500.
Desirable lots all over the city. Improved lands all over the county.
Lot on Downey Avenue, $850.
20 Acres vineyard, at Pasadena, with share of water and private roadway. This desirable property is offered at less money than the naked land adjoining it. Price $3500.
House of five rooms and pantry, hard-finished, new, with cellar. Lot 100x100, covered with bearing fruit trees. Price $2500.
11 Acres fine fruit orchard in Alhambra, $7000.
60 Acres of first-class land ½ mile outside city limits; three wells; small orchard; all under fence. This piece will be sold either as a whole or in 15-acre pieces. Price, as a whole, $125 per acre.
40 Acres 1½ miles south of La Dow; about 2500 bearing vines, five years old; small house, good well, 40 young trees, 20 acres under fence; $125 per acre.
Three small cottages of four rooms each; lot 101x202; price $3300.
One of the finest lots on Spring street, 60x165 feet, $4500.
20 Acres one mile outside of the city, near the University; 7 acres in bearing fruits and vines, 2 good wells and mills; splendid house, good barn. This is one of the most elegant suburban homes in the county, and it is low at $13,500.
Handsome residence within four squares of Postoffice; 7 large rooms, closets, pantry, bath, etc. One of the most desirable properties in the city; $6600.
House of 6 rooms, and lot 135x140 on Temple street; price $4000.
2 Acres on Temple street; beautiful location, and suitable for division into lots; price $1400.
24 Acres on Jefferson street, house of six rooms, windmill and tank; ⅛ acre vines; remainder in fruits of all kinds. The whole or any part of this tract for sale at reasonable price.
F. H. Barclay,
No. 9 Spring street, Nadeau Block, Los Angeles, Cal. sep23-tf

Fashionable Dressmaking.

MRS. E. L. LEWIS has just opened Fashionable Dressmaking Parlors at No. 7½ Commercial street, (Ducommon's New Block). All work in this line guaranteed to give satisfaction or goods refunded. Cutting and Fitting a specialty. sep27-1m

Nittinger's Specialties.

12½ N. Main Street, Near First.

TELEPHONE 113. R. R. TICKET BROKER.

FOR SALE—Business at Bargains. my16-tf

NOTICE.

ALL PERSONS ARE HEREBY WARNED not to trust Nellie C. Richards on our account, as we will pay no bills of her contraction.
MRS. LUCY GILLMORE,
C. G. GILLMORE,
F. J. GILLMORE.
oct16-1m

NEW TO-DAY.

Extraordinary Inducements

—AT—

BRIGHT'S!

TO REDUCE THE IMMENSE STOCK OF

DRY GOODS

SHOES, CLOTHING and FANCY GOODS!

☞In the next sixty days, offers:☜

20 yards good calico for $1.; 6 spools best thread for 25c.; 6 spools cotton batting for $1.; 12 yards good bleached or brown domestic for $1.; corsets 25c., 50c., 75c. and $1; ladies' hose 8c., 10c., 15c. and 25c.; men's hose 5c., 10c., 15c. and 25c.; children's hose 5c., 10c. and 15c.; ladies' and children's gloves from 5c. to 25c.; men's gloves from 20c. upward.

Large stock of men's hats. Large stock of ladies' and children's hats. Splendid assortment of men's and ladies' underwear, and an endless variety of dress goods, silks, satins, velvets and ribbons.

LADIES' MISSES' and CHILDREN'S SHOES,

At less than the same goods can be found elsewhere, and an Immense Stock of other articles too numerous to mention. ☞Call and be convinced that it is the best place to trade.

J. C. BRIGHT,

NO. 239 N. MAIN STREET.

oct20-tf

THE FAMOUS

Dry Goods House

—OF—

J. T. SHEWARD,

The LARGEST in SOUTHERN CALIFORNIA!

Popular for Low Prices! Strictly Reliable for One Price!

Doing more business than any three other Dry Goods Houses in the City. One Hundred Cases of New Goods. The largest shipment ever made by one firm into the City of Los Angeles.

Brilliantly Lighted by Electricity! Handsomely Decorated with New Goods! Progressive for new ideas! Polite and attentive clerks! The only dry goods man that personally visits the Eastern Market. Always alive to the interests of our business. Wide awake for new novelties. Our Lily-White letters on our windows will tell you where we live. Agent for E. Butterick & Co.'s Reliable Patterns. Ball's Health Corset. Kid Gloves fitted to the hand. If the first pair don't fit we will put on another. We hold the crowd. Come in and see us.

J. T. SHEWARD,

Cor. Spring and First streets. sep20 tf

"Please Stop Right Here!

☞YOU CAN SAVE MONEY!"☜

MR. EUGENE MEYER has retired from business, and his successors have determined to close out at a sacrifice their

IMMENSE STOCK

—OF—

Men's and Youth's Clothing.

HATS AND CAPS,

Ladies', Misses', Childrens', Mens', Youths' and Boys'

Boots and Shoes.

This is no humbug, but a living fact. We will sell this stock

Below Actual Cost.

The residents of this city and vicinity are invited to

Go and Satisfy Themselves.

Stern, Cahn and Loeb,

CITY OF PARIS,

105 and 107 North Spring street.

oct16-tf

CHICAGO STORE,

No. 19 South Main street, between First and Second streets.

A lot of Fall Dress Goods in dark and desirable shades, to be closed out at cost. Millinery of all kinds in Fall and Winter Styles, at very low Prices. Merino and Muslin Underwear, Corsets, Aprons, Neck-wear, Hoop-skirts, Hosiery, Fancy Goods, &c., at Bottom Prices.

Hair Work done to order, also Stamping for Embroidery.

P. ERICSON.

sep16-3m

Temple Street Carriage

☞RUNNING FROM☜

304 North Main Street to 1324 Temple Street.

☞FARE 5 CENTS. oct9-tf

Miss L. J. Hammond

Opens her Fine and Elegant

STOCK of MILLINERY

Carefully selected by herself, comprising all the LATEST NOVELTIES, offering the same at the

LOWEST PRICES

Ever sold in Los Angeles. oct3 1m

Pasadena Restaurant

—AND—

Dining Parlors,
Connected With Martin Hotel.

Everything new and in first-class order. Lunches put up for Pic-Nic and Camping parties.
R. C. WEBSTER, Proprietor.
sep28 tf

Electro Magnetic and Hygienic INSTITUTE!

119 SOUTH MAIN ST.,

Between Second and Third Streets

DR. E. ROBBINS, the celebrated Australian Electro-Magnetic Healer, after several years experience in the Australian colonies, San Francisco, Salt Lake City, Denver, and several months in this city, has decided to permanently locate here, where he has performed so many wonderful cures without the aid of medicine. His rooms are crowded daily with patients anxious to get the benefit of his power over so-called incurable diseases. Dr. Robbins is patronized by some of our leading citizens. He also diagnoses diseases without explanation from the patients, free of charge, and has fitted up his Institute at considerable expense with Dr. Hoffmann & Palmer's celebrated Electro-Therapeutic Bath, which is pronounced by eminent physicians to be the greatest discovery in medical science of modern times; also other medicated baths, with the latest improvements in electrical instruments for administering Faradic, Galvanic and static electricity. aug8-3m